

Arkansas Covered Employment & Earnings

Fourth Quarter
2012

Jobs for People. People for Jobs.

DWS

Department of
WORKFORCE**Services**

**COVERED EMPLOYMENT AND EARNINGS
STATE OF ARKANSAS
FOURTH QUARTER 2012**

**MIKE BEEBE, GOVERNOR
STATE OF ARKANSAS**

**ARTEE WILLIAMS, DIRECTOR
DEPARTMENT OF WORKFORCE SERVICES**

**PUBLISHED BY
LABOR MARKET INFORMATION & ANALYSIS
BUREAU OF LABOR STATISTICS PROGRAMS
POST OFFICE BOX 2981
LITTLE ROCK, ARKANSAS 72203-2981
BERNADETTE COLEMAN, BLS PROGRAMS MANAGER
TELEPHONE (501) 682-3159
SUSAN PRICE, QCEW LEAD ANALYST
TELEPHONE (501) 682-3103**

STATE OF ARKANSAS WEBPAGE: <http://www.arkansas.gov>

DEPARTMENT OF WORKFORCE SERVICES WEBPAGE: <http://www.arkansas.gov/esd/>

WEBPAGE FOR LABOR MARKET INFORMATION: <http://www.discover.arkansas.gov>

RELEASED: MAY 2013

TABLE OF CONTENTS

| DESCRIPTION OF DATA | PAGE |
|---|------|
| Industry Classification | 1 |
| Definition of Covered Employment and Earnings | 2 |
| Federal Government | 2 |
| County Classification | 2 |
| Significant Developments During Fourth Quarter 2012 | 3 |

LIST OF GRAPHS AND TABLES

| | | |
|---------|--|----|
| Graph 1 | Total Covered Employment for Selected Years, Arkansas | 7 |
| Graph 2 | Total Covered Earnings, by Calendar Quarter for Selected Years, Arkansas | 8 |
| Table 1 | Quarterly Comparison of Covered Employment and Wages, by Industry | 5 |
| Table 2 | Total Covered Employment in Arkansas, 2005 – 2012 | 6 |
| Table 3 | Total Covered Earnings, 2005 – 2012 | 9 |
| Table 4 | Total Taxable Earnings, 2005 – 2012 | 10 |
| Table 5 | State Summary – Employment and Total Earnings, by Industry, Fourth Quarter 2012 | 11 |
| Table 6 | County Summary – Employment and Total Earnings, by Industry, Fourth Quarter 2012 | 22 |
| Table 7 | Federal Government Employment and Total Earnings in Arkansas, Fourth Quarter 2012 | 60 |
| Table 8 | Workforce Information Area – Employment and Total Earnings, by Industry, Fourth Quarter 2012 | 61 |

EMPLOYMENT AND EARNINGS
UNDER THE ARKANSAS EMPLOYMENT SECURITY LAW
FOURTH QUARTER 2012

DESCRIPTION OF DATA

This publication contains covered employment and payroll data by industry and county for the Fourth Quarter 2012. These data are compiled from quarterly contributions and wage reports submitted by employers subject to the Arkansas Employment Security Law. An employing unit is a single physical location where business is conducted, production takes place, or services are provided. Employment data have been tabulated for each month of the quarter by industry under the **North American Industry Classification System (NAICS)** (see "Industry Classification" below) on a statewide, county and workforce area basis. Payroll data represent the total wages paid during the quarter, and are also shown by industry for the State and

by publishable industry groups for each county and workforce area. The tabulation of this data is a joint effort in conjunction with the U.S. Bureau of Labor Statistics. In addition, there are tables included which set out total covered employment by months, quarterly payrolls, and average weekly earnings for the years 2005 through 2012. Data contained in this publication are subject to revisions. These revisions are typically reflected in the 2012 Annual Covered Employment and Earnings publication. Because of industry code changes between years, substantial employment and wage shifts among industries are anticipated.

INDUSTRY CLASSIFICATION

Previously published industry data will not be comparable in all instances with currently published data since industry codes have been revised. The last two revisions have occurred using the North American Classification System (NAICS) which is a six digit industry code. Since 2001 NAICS codes are revised every five years. The most recent revision is the NAICS 2012 codes which are being used as of 2011 publications.

Auxiliary units are establishments primarily engaged in performing management of support services for other establishments of the same enterprise. The NAICS code is based on the actual activities that

the establishment performs. Comparisons of many industries should not be made between this publication and previous Covered Employment and Earnings publications that were based on previous coding revisions. A summary is available on the NAICS home page at <http://www.census.gov/naics>.

DEFINITION OF COVERED EMPLOYMENT AND EARNINGS

Covered Employment is the number of workers employed by employers subject to the Arkansas Employment Security Law who worked or received pay for the payroll period including the 12th of the month. An employer is subject to the law when they employ one or more employees in each of ten days during the current or preceding calendar year.

Currently excluded from coverage is employment covered by the Railroad Unemployment Insurance Act, some domestic service workers, employees of small agricultural establishments, self-

employed and unpaid family workers, insurance and real estate agents who are on commission only, and employees of churches and religious organizations except separately incorporated school. The payroll information in this publication includes all wages and salaries paid to any covered employees by their employers including bonuses, commissions, and cash values of remuneration received in any medium other than cash. These wages include both taxable and nontaxable wages. Only the first \$12,000 paid to each worker by an employer in the calendar year is taxable under the Arkansas Employment Security Law.

FEDERAL GOVERNMENT EMPLOYMENT

Table 7 on page 60 lists the total number of civilians employed by the Federal Government in Arkansas during the Fourth Quarter 2012. Employment and wage data are set out by industry divisions.

These data are obtained from required reports submitted by various government agencies having employment in the State. Civilian Federal workers are covered by the Unemployment Compensation for Federal Employees (UCFE) program.

COUNTY CLASSIFICATION

Employment and payroll data by county are classified according to the county where the workers are employed. Employers with operations in more than one county are requested to furnish this agency with a breakdown of employment and wages for at least one quarter of each year by the counties in which they operate. Many such employers submit county data with each regular contribution report. Note: This information is invaluable in the preparation of monthly employment and payroll data by county.

Employment and payroll data for multi-area employers, who do not furnish county data each quarter of the year, are prorated by county on the basis of one quarter's information. The "rest-of-state" table that appears on page 59 of this publication includes data on firms that did not provide a county breakdown of employment and payrolls. It also includes sales, and all other type of personnel with no permanent place of work, as well as employment of employers with no established place of business in Arkansas.

SIGNIFICANT DEVELOPMENTS DURING FOURTH QUARTER 2012

AVERAGE EMPLOYMENT CHANGES

Covered employment averaged 1,137,903 during the Fourth Quarter 2012 (refer to Table 1), an increase of 29,645 (+2.7%) from the previous quarter and an increase of 278 from the average recorded one year ago. This over-the-year increase is more significant when used as an economic indicator. This over-the-year comparison allows for the disregarding of many seasonal factors that are evident when making an over-the-quarter comparison.

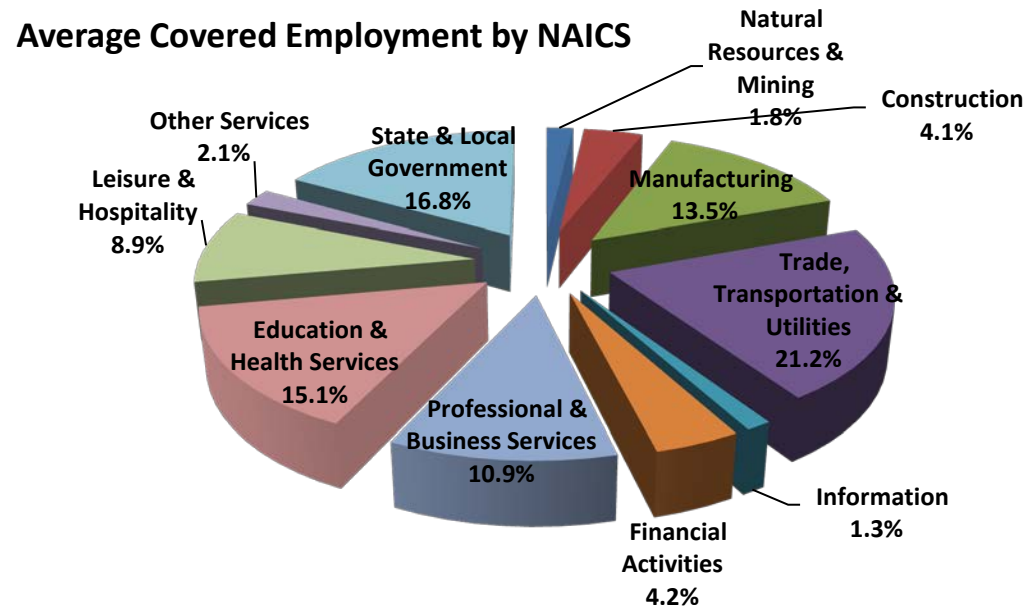

EMPLOYMENT CHANGES FROM THIRD QUARTER 2012

Compared to Third Quarter 2012, covered employment increased in five major industry sectors. State and Local Government had the largest increase with 30,844 new jobs. Education and Health Services increased by 3,311 with schools rehiring. Trade, Transportation, and Utilities expanded by 2,887 positions. Professional and Business

Services (766) and Information (22) also experienced gains. Due to seasonal changes, Leisure and Hospitality (-3,320) and Construction (-1,936) reported the largest declines. Manufacturing decreased by 1,897 jobs. Natural Resources and Mining (-405), Other Services (-380), and Financial Activities (247) also experienced losses.

EMPLOYMENT CHANGES FROM FOURTH QUARTER 2011 (QUARTER YEAR AGO COMPARISON)

Over the year gains were recorded in five industry groups (refer to Table 1). The largest gains were posted in Education and Health Services (2,876), Professional and Business Services (2,090), and Leisure & Hospitality (1,679). The most significant losses occurred in Manufacturing (-3,810) and Construction (-1,484).

COVERED WAGES

Wages paid to covered workers totaled \$11,232,393,078 for the Fourth Quarter 2012 (refer to Table 1), for an average weekly wage of \$759.32 (refer to Table 5). Employees in Calhoun County recorded the highest average weekly wage (\$915.95), and workers in Newton County reported the lowest (\$439.90) (refer to Table 6).

The Professional and Business Services sector recorded the highest average weekly wage for the State of Arkansas at \$1,069.40. The Leisure and Hospitality industry recorded the lowest at \$277.17 (refer to Table 5).

Average Weekly Wage by Industry

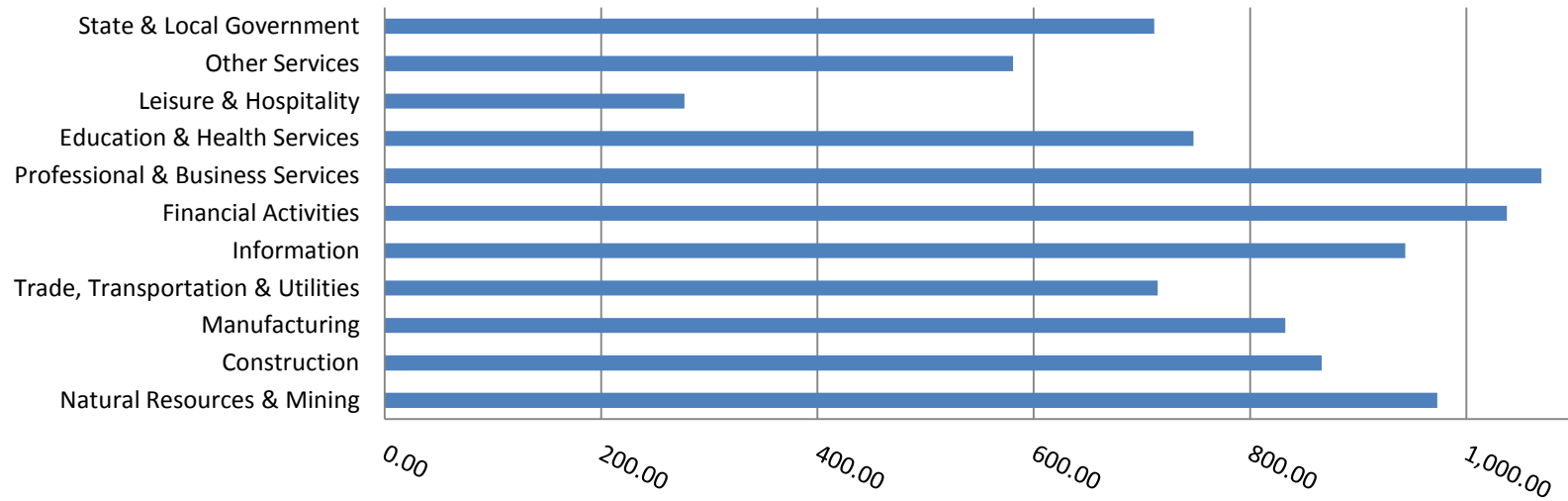

TABLE 1. QUARTERLY COMPARISON OF COVERED EMPLOYMENT AND WAGES, BY INDUSTRY

| North American Industry Classification System | Number of Employing Units | Monthly Employment Average | Percent of Total | Net Change From: | | Total Wages Paid Oct - Dec 2012 | Percent of Total |
|---|---------------------------------|----------------------------------|---------------------|------------------|----------------|------------------------------------|---------------------|
| | | | | Jul - Sept 2012 | Oct - Dec 2011 | | |
| Total | 83,910 | 1,137,903 | 100 | 29,645 | 278 | \$11,232,393,078 | 100 |
| Natural Resources & Mining | 2,500 | 20,925 | 1.8 | -405 | -1,204 | 264,675,878 | 2.4 |
| Agriculture, Forestry, Fishing & Hunting | 1,986 | 12,885 | 1.1 | -1 | 162 | 123,704,615 | 1.1 |
| Mining | 514 | 8,040 | 0.7 | -404 | -1,366 | 140,971,263 | 1.3 |
| Construction | 6,839 | 46,473 | 4.1 | -1,936 | -1,484 | 523,333,775 | 4.7 |
| Manufacturing | 3,063 | 154,173 | 13.5 | -1,897 | -3,810 | 1,668,577,065 | 14.9 |
| Trade, Transportation & Utilities | 21,215 | 241,073 | 21.2 | 2,887 | 1,526 | 2,239,638,420 | 19.9 |
| Wholesale Trade | 6,808 | 47,103 | 4.1 | -345 | -18 | 732,699,681 | 6.5 |
| Retail Trade | 11,111 | 134,996 | 11.9 | 2,402 | 239 | 823,654,360 | 7.3 |
| Transportation & Warehousing | 2,884 | 51,282 | 4.5 | 856 | 783 | 543,177,085 | 4.8 |
| Utilities | 412 | 7,691 | 0.7 | -26 | 522 | 140,107,294 | 1.2 |
| Information | 1,149 | 14,333 | 1.3 | 22 | -159 | 175,827,508 | 1.6 |
| Financial Activities | 8,043 | 47,585 | 4.2 | -247 | -529 | 641,803,911 | 5.7 |
| Finance & Insurance | 4,784 | 34,399 | 3.0 | -76 | -331 | 522,890,192 | 4.7 |
| Real Estate & Rental & Leasing | 3,259 | 13,186 | 1.2 | -171 | -197 | 118,913,719 | 1.1 |
| Professional & Business Services | 12,699 | 124,587 | 10.9 | 766 | 2,090 | 1,732,022,025 | 15.4 |
| Professional & Technical Services | 8,008 | 38,674 | 3.4 | 705 | -806 | 601,700,121 | 5.4 |
| Management of Companies & Enterprises | 497 | 31,542 | 2.8 | 431 | 5,072 | 759,176,605 | 6.8 |
| Administrative & Waste Services | 4,194 | 54,370 | 4.8 | -370 | -2,176 | 371,145,299 | 3.3 |
| Education & Health Services | 13,373 | 172,084 | 15.1 | 3,311 | 2,876 | 1,672,821,835 | 14.9 |
| Educational Services | 732 | 13,331 | 1.2 | 2,228 | 658 | 95,540,595 | 0.9 |
| Health Care & Social Assistance | 12,641 | 158,753 | 14.0 | 1,083 | 2,218 | 1,577,281,240 | 14.0 |
| Leisure & Hospitality | 6,576 | 101,782 | 8.9 | -3,320 | 1,679 | 366,741,817 | 3.3 |
| Arts, Entertainment & Recreation | 920 | 8,399 | 0.7 | -2,269 | -186 | 43,070,069 | 0.4 |
| Accommodation & Food Services | 5,656 | 93,383 | 8.2 | -1,051 | 1,865 | 323,671,748 | 2.9 |
| Other Services | 5,362 | 23,989 | 2.1 | -380 | -1,180 | 181,186,148 | 1.6 |
| State & Local Government | 3,091 | 190,900 | 16.8 | 30,844 | 473 | 1,765,764,696 | 15.7 |
| Local Government | 1,962 | 119,151 | 10.5 | 27,749 | -1,060 | 997,884,111 | 8.9 |
| State Government | 1,129 | 71,749 | 6.3 | 3,095 | 1,533 | 767,880,585 | 6.8 |
| Nonclassifiable Establishments | 0 | 0 | 0.0 | 0 | 0 | 0 | 0.0 |

Note: Items do not necessarily add to total because of rounding. Because of industry code changes between years, substantial employment and wage shifts among industries are anticipated.

TABLE 2. TOTAL COVERED EMPLOYMENT IN ARKANSAS

| Period | 2005 | 2006 | 2007 | 2008 | 2009 | 2010 | 2011 | 2012 |
|----------------|------------------|------------------|------------------|------------------|------------------|------------------|------------------|------------------|
| Average | 1,126,778 | 1,146,948 | 1,152,994 | 1,150,965 | 1,112,591 | 1,110,947 | 1,118,639 | 1,126,588 |
| January | 1,102,768 | 1,130,595 | 1,137,437 | 1,141,856 | 1,119,299 | 1,089,984 | 1,098,349 | 1,113,274 |
| February | 1,110,577 | 1,136,810 | 1,143,397 | 1,149,443 | 1,119,476 | 1,091,282 | 1,098,445 | 1,119,319 |
| March | 1,122,619 | 1,150,439 | 1,158,895 | 1,157,690 | 1,124,386 | 1,106,198 | 1,113,061 | 1,131,123 |
| April | 1,129,785 | 1,155,498 | 1,159,623 | 1,159,841 | 1,123,383 | 1,115,341 | 1,129,635 | 1,136,973 |
| May | 1,135,567 | 1,159,886 | 1,165,224 | 1,166,111 | 1,122,322 | 1,123,250 | 1,126,371 | 1,143,142 |
| June | 1,136,118 | 1,162,026 | 1,164,207 | 1,164,167 | 1,117,884 | 1,130,164 | 1,123,412 | 1,136,739 |
| July | 1,090,071 | 1,106,142 | 1,110,571 | 1,114,279 | 1,071,048 | 1,073,743 | 1,080,937 | 1,079,329 |
| August | 1,114,098 | 1,130,839 | 1,139,109 | 1,138,583 | 1,093,192 | 1,099,795 | 1,106,262 | 1,109,425 |
| September | 1,144,815 | 1,159,814 | 1,165,135 | 1,162,333 | 1,116,580 | 1,124,281 | 1,132,779 | 1,136,019 |
| October | 1,142,300 | 1,156,804 | 1,162,768 | 1,157,196 | 1,113,157 | 1,125,073 | 1,138,395 | 1,136,045 |
| November | 1,145,667 | 1,156,011 | 1,164,246 | 1,152,159 | 1,115,443 | 1,126,781 | 1,138,543 | 1,138,302 |
| December | 1,146,954 | 1,158,509 | 1,165,314 | 1,147,927 | 1,114,919 | 1,125,466 | 1,137,474 | 1,139,361 |

AVERAGE TOTAL COVERED EMPLOYMENT

In Thousands

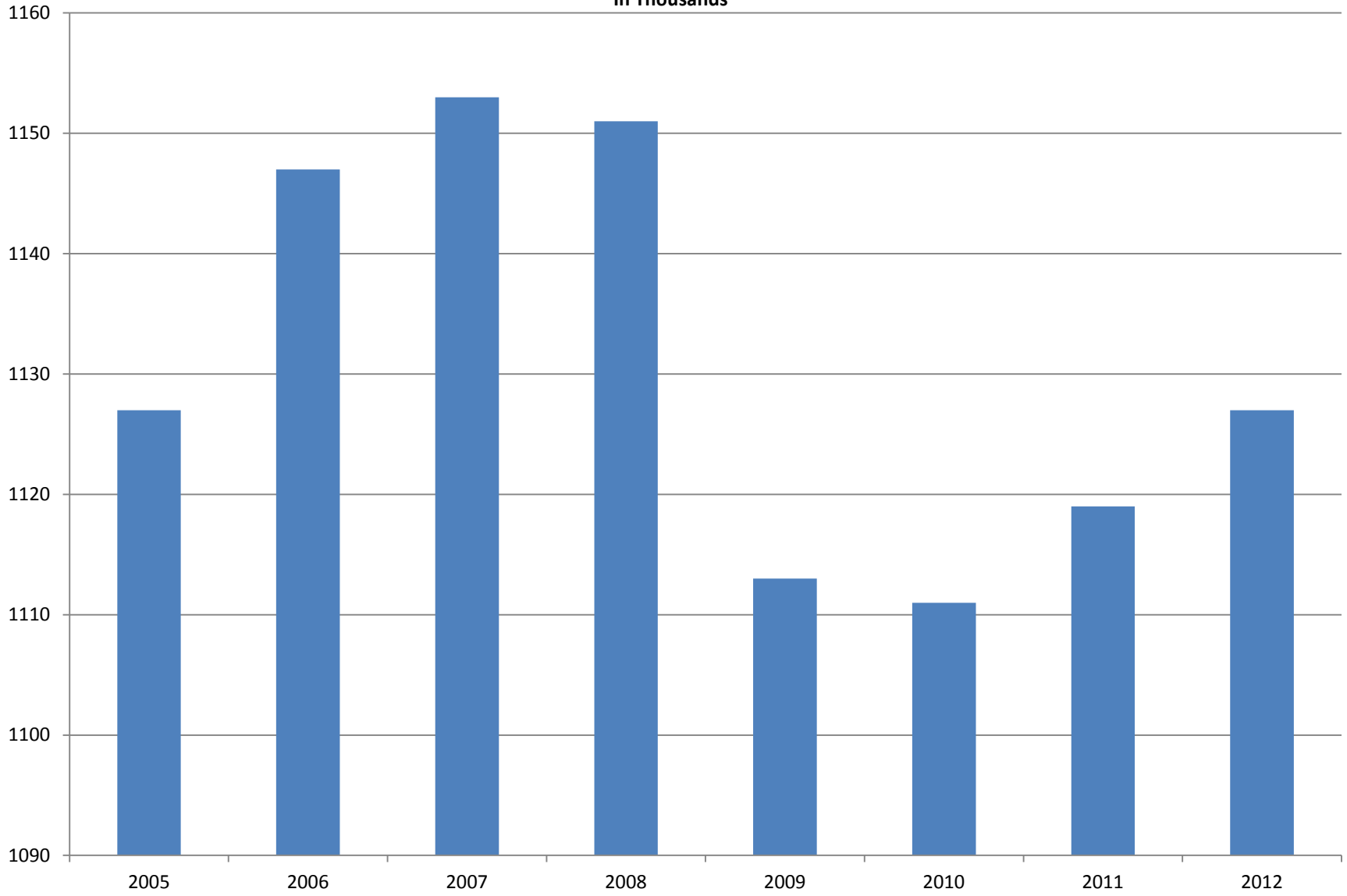

TOTAL COVERED EARNINGS BY CALENDAR YEAR

In Thousands

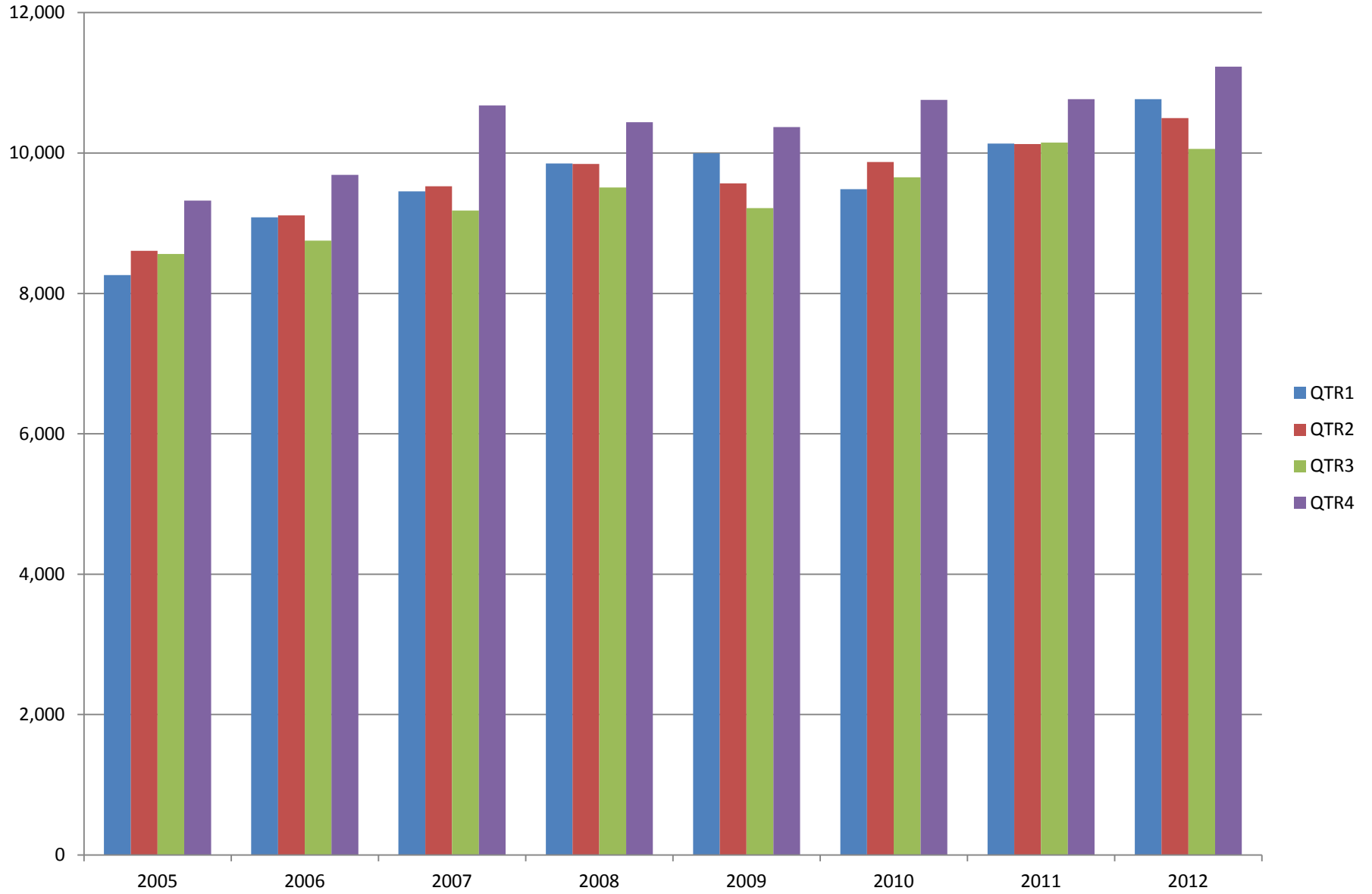

TABLE 3. TOTAL COVERED EARNINGS 2005 - 2012

| Period | 2005 | 2006 | 2007 | 2008 |
|--------------------------------|-------------------------|-------------------------|-------------------------|-------------------------|
| Total | \$34,753,107,631 | \$36,636,090,775 | \$38,833,265,464 | \$39,643,039,342 |
| January - March | 8,261,153,981 | 9,085,021,816 | 9,452,711,662 | 9,851,866,058 |
| April - June | 8,607,722,353 | 9,112,624,590 | 9,525,837,049 | 9,843,711,293 |
| July - September | 8,562,555,369 | 8,750,878,205 | 9,178,902,477 | 9,509,150,631 |
| October - December | 9,321,675,928 | 9,687,566,164 | 10,675,814,276 | 10,438,311,360 |
| Average Weekly Earnings | \$593.13 | \$614.27 | \$647.70 | \$662.37 |

| Period | 2009 | 2010 | 2011 | 2012 |
|--------------------------------|-------------------------|-------------------------|-------------------------|-------------------------|
| Total | \$39,149,476,305 | \$39,769,504,992 | \$41,177,659,236 | \$42,555,976,081 |
| January - March | 9,998,452,028 | 9,486,245,580 | 10,134,035,254 | 10,766,175,449 |
| April - June | 9,566,968,853 | 9,873,489,653 | 10,128,274,611 | 10,499,018,872 |
| July - September | 9,213,797,140 | 9,653,588,807 | 10,147,287,431 | 10,058,388,682 |
| October - December | 10,370,258,284 | 10,756,180,952 | 10,768,061,940 | 11,232,393,078 |
| Average Weekly Earnings | \$676.69 | \$688.42 | \$707.89 | \$726.43 |

TABLE 4. TOTAL TAXABLE EARNINGS, 2005 - 2012

| Period | 2005 | 2006 | 2007 | 2008 |
|---------------------------|----------------------|-----------------------|-----------------------|-----------------------|
| Total | 9,991,605,239 | 10,197,511,360 | 10,459,105,059 | 10,360,487,108 |
| January - March | 5,062,670,306 | 5,421,204,601 | 5,617,417,571 | 5,635,750,082 |
| April - June | 2,506,505,721 | 2,385,110,992 | 2,466,606,627 | 2,419,313,519 |
| July - September | 1,353,660,445 | 1,314,939,803 | 1,307,060,412 | 1,297,473,555 |
| October - December | 1,068,768,767 | 1,076,255,964 | 1,068,020,449 | 1,007,949,952 |

| Period | 2009 | 2010 | 2011 | 2012 |
|---------------------------|----------------------|-----------------------|-----------------------|-----------------------|
| Total | 9,787,660,886 | 11,332,118,456 | 11,479,396,226 | 11,646,473,906 |
| January - March | 5,423,705,265 | 5,607,134,758 | 5,828,877,821 | 6,167,036,199 |
| April - June | 2,293,670,854 | 2,977,100,591 | 2,910,604,359 | 2,845,540,593 |
| July - September | 1,165,280,065 | 1,577,067,770 | 1,601,382,146 | 1,505,833,030 |
| October - December | 905,004,702 | 1,170,815,337 | 1,138,531,900 | 1,128,064,084 |

TABLE 5. STATEWIDE SUMMARY

| NORTH AMERICAN INDUSTRY CLASSIFICATION SYSTEM - INDUSTRY GROUPS | | NUMBER OF EMPLOYING UNITS | EMPLOYMENT | | | TOTAL EARNINGS | AVERAGE WEEKLY EARNINGS |
|---|--|---------------------------------|------------------|------------------|------------------|-------------------------|-------------------------------|
| | | | OCT | NOV | DEC | OCT - DEC 2012 | |
| TOTAL, ALL INDUSTRIES | | 83,910 | 1,136,045 | 1,138,302 | 1,139,361 | \$11,232,393,078 | \$759.32 |
| NATURAL RESOURCES & MINING | | 2,500 | 21,457 | 20,971 | 20,347 | \$264,675,878 | \$972.98 |
| 11 | AGRICULTURE, FORESTRY, FISHING & HUNTING | 1,986 | 13,347 | 12,926 | 12,382 | \$123,704,615 | \$738.51 |
| 111 | CROP PRODUCTION | 857 | 4,517 | 4,240 | 3,991 | \$33,543,996 | \$607.23 |
| 1111 | Oilseed & Grain Farming | 547 | 2,755 | 2,624 | 2,467 | 20,184,678 | 593.68 |
| 1112 | Vegetable & Melon Farming | 14 | 129 | 114 | 103 | 765,391 | 510.49 |
| 1113 | Fruit & Tree Nut Farming | 13 | 66 | 61 | 58 | 448,424 | 559.36 |
| 1114 | Greenhouse & Nursery Production | 44 | 329 | 303 | 313 | 2,292,591 | 559.85 |
| 1119 | Other Crop Farming | 239 | 1,238 | 1,138 | 1,050 | 9,852,912 | 663.67 |
| 112 | ANIMAL PRODUCTION & AQUACULTURE | 285 | 3,053 | 3,037 | 3,046 | \$35,305,516 | \$891.79 |
| 1121 | Cattle Ranching & Farming | 98 | 352 | 360 | 364 | 2,565,122 | 550.14 |
| 1122 | Hog & Pig Farming | 10 | 122 | 120 | 123 | 1,740,827 | 1,100.63 |
| 1123 | Poultry & Egg Production | 101 | 2,101 | 2,111 | 2,120 | 26,317,988 | 959.16 |
| 1125 | Animal Aquaculture | 60 | 441 | 409 | 400 | 4,415,538 | 815.18 |
| 1129 | Other Animal Production | 16 | 37 | 37 | 39 | 266,041 | 543.31 |
| 113 | FORESTRY & LOGGING | 404 | 2,243 | 2,242 | 2,253 | \$21,300,575 | \$729.52 |
| 1131 | Timber Tract Operations | 37 | 185 | 187 | 188 | 2,052,851 | 845.96 |
| 1132 | Forest Nurseries & Gathering of Forest Products | 5 | 23 | 22 | 23 | 252,457 | 856.75 |
| 1133 | Logging | 362 | 2,035 | 2,033 | 2,042 | 18,995,267 | 717.43 |
| 114 | FISHING, HUNTING & TRAPPING | 5 | 20 | 22 | 22 | \$119,175 | \$429.72 |
| 115 | SUPPORT ACTIVITIES FOR AGRICULTURE & FORESTRY | 435 | 3,514 | 3,385 | 3,070 | \$33,435,353 | \$773.98 |
| 1151 | Support Activities for Crop Production | 294 | 2,339 | 2,105 | 1,638 | 23,604,957 | 895.64 |
| 1152 | Support Activities for Animal Production | 67 | 708 | 712 | 716 | 4,868,060 | 525.94 |
| 1153 | Support Activities for Forestry | 74 | 467 | 568 | 716 | 4,962,336 | 654.00 |
| 21 | MINING | 514 | 8,110 | 8,045 | 7,965 | \$140,971,263 | \$1,348.75 |
| 211 | OIL & GAS EXTRACTION | 90 | 1,646 | 1,649 | 1,630 | \$38,696,717 | \$1,813.20 |
| 212 | MINING (EXCEPT OIL & GAS) | 108 | 2,007 | 1,998 | 1,995 | \$24,410,329 | \$938.86 |
| 213 | SUPPORT ACTIVITIES FOR MINING | 316 | 4,457 | 4,398 | 4,340 | \$77,864,217 | \$1,361.78 |

TABLE 5. STATEWIDE SUMMARY

| NORTH AMERICAN INDUSTRY CLASSIFICATION SYSTEM - INDUSTRY GROUPS | | NUMBER OF | EMPLOYMENT | | | TOTAL EARNINGS | AVERAGE |
|---|---|--------------|----------------|----------------|----------------|------------------------|-----------------|
| | | EMPLOYING | | | | | WEEKLY |
| | | UNITS | OCT | NOV | DEC | OCT - DEC 2012 | EARNINGS |
| CONSTRUCTION | | 6,839 | 47,278 | 46,121 | 46,019 | \$523,333,775 | \$866.24 |
| 236 | CONSTRUCTION OF BUILDINGS | 1,617 | 9,437 | 9,286 | 9,439 | \$118,528,327 | \$971.26 |
| 2361 | Residential Building Construction | 1,062 | 2,809 | 2,765 | 2,877 | 27,702,139 | 756.46 |
| 2362 | Nonresidential Building Construction | 555 | 6,628 | 6,521 | 6,562 | 90,826,188 | 1,063.36 |
| 237 | HEAVY & CIVIL ENGINEERING CONSTRUCTION | 759 | 8,632 | 8,013 | 7,929 | \$104,252,619 | \$979.01 |
| 2371 | Utility System Construction | 406 | 4,707 | 4,151 | 3,962 | 56,685,925 | 1,020.39 |
| 2372 | Land Subdivision | 75 | 238 | 233 | 239 | 2,820,195 | 916.64 |
| 2373 | Highway, Street & Bridge Construction | 194 | 2,862 | 2,849 | 2,782 | 32,283,298 | 877.19 |
| 2379 | Other Heavy Construction | 84 | 825 | 780 | 946 | 12,463,201 | 1,127.45 |
| 238 | SPECIALTY TRADE CONTRACTORS | 4,463 | 29,209 | 28,822 | 28,651 | \$300,552,829 | \$800.15 |
| 2381 | Building Foundation & Exterior Contractors | 874 | 5,375 | 5,336 | 5,334 | 51,550,928 | 741.44 |
| 2382 | Building Equipment Contractors | 2,035 | 15,222 | 14,962 | 14,960 | 170,550,697 | 871.83 |
| 2383 | Building Finishing Contractors | 769 | 3,977 | 3,939 | 3,886 | 33,613,104 | 657.25 |
| 2389 | Other Specialty Trade Contractors | 785 | 4,635 | 4,585 | 4,471 | 44,838,100 | 755.77 |
| MANUFACTURING | | 3,063 | 154,126 | 153,861 | 154,531 | \$1,668,577,065 | \$832.52 |
| 311 | FOOD MANUFACTURING | 275 | 43,570 | 43,614 | 43,805 | \$363,691,704 | \$640.73 |
| 3111 | Animal Food Manufacturing | 44 | 1,684 | 1,682 | 1,659 | 17,042,466 | 782.66 |
| 3112 | Grain & Oilseed Milling | 30 | 2,344 | 2,354 | 2,376 | 30,734,058 | 1,002.61 |
| 3113 | Sugar & Confectionery Product Manufacturing | 7 | 58 | 59 | 58 | 295,974 | 390.30 |
| 3114 | Fruit, Vegetable & Specialty Food | 20 | 4,450 | 4,393 | 4,425 | 44,509,274 | 774.15 |
| 3115 | Dairy Product Manufacturing | 10 | 587 | 583 | 588 | 7,026,312 | 922.33 |
| 3116 | Animal Slaughtering & Processing | 83 | 29,595 | 29,656 | 29,810 | 217,599,982 | 563.83 |
| 3117 | Seafood Product Preparation & Packaging | 5 | 75 | 77 | 75 | 359,590 | 365.56 |
| 3118 | Bakeries & Tortilla Manufacturing | 54 | 3,044 | 3,052 | 3,045 | 28,458,900 | 718.46 |
| 3119 | Other Food Manufacturing | 22 | 1,733 | 1,758 | 1,769 | 17,665,148 | 775.01 |
| 312 | BEVERAGE & TOBACCO PRODUCT MANUFACTURING | 40 | 1,055 | 1,049 | 1,052 | \$11,990,053 | \$876.72 |
| 313 | TEXTILE MILLS | 12 | 86 | 86 | 85 | \$679,249 | \$609.92 |
| 314 | TEXTILE PRODUCT MILLS | 52 | 890 | 905 | 879 | \$10,279,716 | \$887.15 |
| 3141 | Textile Furnishing Mills | 11 | 42 | 40 | 37 | 478,250 | 927.44 |
| 3149 | Other Textile Product Mills | 41 | 848 | 865 | 842 | 9,801,466 | 885.27 |
| 315 | APPAREL MANUFACTURING | 27 | 1,103 | 1,087 | 1,083 | \$6,599,507 | \$465.31 |
| 316 | LEATHER & ALLIED PRODUCT MANUFACTURING | 17 | 1,279 | 1,219 | 1,201 | \$8,780,814 | \$547.81 |

TABLE 5. STATEWIDE SUMMARY

| NORTH AMERICAN INDUSTRY CLASSIFICATION SYSTEM - INDUSTRY GROUPS | | NUMBER OF EMPLOYING UNITS | EMPLOYMENT | | | TOTAL EARNINGS | AVERAGE WEEKLY EARNINGS |
|---|---|---------------------------------|---------------|---------------|---------------|----------------------|-------------------------------|
| | | | OCT | NOV | DEC | OCT - DEC 2012 | |
| 321 | WOOD PRODUCT MANUFACTURING | 325 | 8,801 | 8,800 | 8,815 | \$83,980,836 | \$733.65 |
| 3211 | Sawmills & Wood Preservation | 131 | 4,162 | 4,130 | 4,117 | 41,188,878 | 765.99 |
| 3212 | Veneer & Engineered Wood Products | 54 | 1,967 | 2,005 | 2,017 | 22,128,755 | 852.67 |
| 3219 | Other Wood Product Manufacturing | 140 | 2,672 | 2,665 | 2,681 | 20,663,203 | 594.72 |
| 322 | PAPER MANUFACTURING | 79 | 10,124 | 10,173 | 10,186 | \$154,537,897 | \$1,169.92 |
| 3221 | Pulp, Paper & Paperboard Mills | 12 | 4,240 | 4,216 | 4,241 | 81,815,783 | 1,487.01 |
| 3222 | Converted Paper Product Manufacturing | 67 | 5,884 | 5,957 | 5,945 | 72,722,114 | 943.55 |
| 323 | PRINTING & RELATED SUPPORT ACTIVITIES | 244 | 4,085 | 4,135 | 4,133 | \$52,792,832 | \$986.24 |
| 324 | PETROLEUM & COAL PRODUCTS MANUFACTURING | 16 | 942 | 949 | 949 | \$13,614,533 | \$1,106.27 |
| 325 | CHEMICAL MANUFACTURING | 121 | 4,684 | 4,687 | 4,668 | \$72,699,443 | \$1,195.01 |
| 3251 | Basic Chemical Manufacturing | 29 | 1,739 | 1,742 | 1,738 | 31,459,513 | 1,391.05 |
| 3252 | Resin, Rubber & Artificial Fibers | 6 | 263 | 259 | 258 | 4,078,154 | 1,206.55 |
| 3253 | Agricultural Chemical Manufacturing | 17 | 384 | 384 | 387 | 5,540,432 | 1,106.98 |
| 3254 | Pharmaceutical & Medicine Manufacturing | 13 | 175 | 177 | 178 | 2,519,092 | 1,096.85 |
| 3255 | Paint, Coating & Adhesive Manufacturing | 9 | 204 | 215 | 217 | 3,166,773 | 1,149.05 |
| 3256 | Soap, Cleaning Compound, & Toilet Preparation Manufacturing | 15 | 1,089 | 1,089 | 1,086 | 14,370,082 | 1,015.98 |
| 3259 | Other Chemical Preparation Manufacturing | 32 | 830 | 821 | 804 | 11,565,397 | 1,087.14 |
| 326 | PLASTICS & RUBBER PRODUCTS MANUFACTURING | 137 | 10,366 | 10,286 | 10,373 | \$123,088,893 | \$915.56 |
| 3261 | Plastics Product Manufacturing | 96 | 6,151 | 6,107 | 6,143 | 65,484,668 | 821.25 |
| 3262 | Rubber Product Manufacturing | 41 | 4,215 | 4,179 | 4,230 | 57,604,225 | 1,053.02 |
| 327 | NONMETALLIC MINERAL PRODUCT MANUFACTURING | 256 | 3,423 | 3,428 | 3,400 | \$36,320,180 | \$817.64 |
| 3271 | Clay Product & Refractory Manufacturing | 14 | 368 | 370 | 369 | 3,834,744 | 799.40 |
| 3272 | Glass & Glass Product Manufacturing | 13 | 381 | 375 | 372 | 4,232,452 | 865.89 |
| 3273 | Cement & Concrete Product Manufacturing | 187 | 1,949 | 1,958 | 1,928 | 19,632,704 | 776.46 |
| 3274 | Lime & Gypsum Product Manufacturing | 5 | 202 | 197 | 200 | 2,641,290 | 1,017.58 |
| 3279 | Other Nonmetallic Mineral Products Manufacturing | 37 | 523 | 528 | 531 | 5,978,990 | 872.17 |
| 331 | PRIMARY METAL MANUFACTURING | 74 | 10,288 | 10,325 | 10,428 | \$148,918,332 | \$1,107.11 |
| 3311 | Iron & Steel Mills & Ferroalloys | 8 | 2,411 | 2,399 | 2,395 | 52,139,303 | 1,669.97 |
| 3312 | Purchased Steel Product Manufacturing | 20 | 3,004 | 3,044 | 3,074 | 41,756,823 | 1,056.37 |
| 3313 | Alumina & Aluminum Production | 20 | 1,249 | 1,239 | 1,261 | 16,852,751 | 1,037.37 |
| 3314 | Other Nonferrous Metal Production | 7 | 605 | 606 | 610 | 5,684,322 | 720.36 |
| 3315 | Foundries | 19 | 3,019 | 3,037 | 3,088 | 32,485,133 | 819.83 |

TABLE 5. STATEWIDE SUMMARY

| NORTH AMERICAN INDUSTRY CLASSIFICATION SYSTEM - INDUSTRY GROUPS | | NUMBER OF EMPLOYING UNITS | EMPLOYMENT | | | TOTAL EARNINGS | AVERAGE WEEKLY EARNINGS |
|---|--|---------------------------------|---------------|---------------|---------------|----------------------|-------------------------------|
| | | | OCT | NOV | DEC | OCT - DEC 2012 | |
| 332 | FABRICATED METAL PRODUCT MANUFACTURING | 523 | 14,310 | 14,238 | 14,276 | \$166,850,626 | \$899.12 |
| 3321 | Forging & Stamping | 12 | 325 | 328 | 327 | 3,206,986 | 755.18 |
| 3322 | Cutlery & Hand Tool Manufacturing | 13 | 845 | 838 | 803 | 8,219,758 | 763.02 |
| 3323 | Architectural & Structural Metals | 155 | 3,569 | 3,542 | 3,602 | 43,917,841 | 946.04 |
| 3324 | Boilers, Tanks & Shipping Containers | 17 | 687 | 687 | 684 | 7,952,544 | 891.74 |
| 3325 | Hardware Manufacturing | 8 | 333 | 337 | 337 | 3,588,632 | 822.39 |
| 3326 | Spring & Wire Product Manufacturing | 13 | 391 | 391 | 395 | 4,337,867 | 850.51 |
| 3327 | Machine Shops & Threaded Products | 207 | 1,866 | 1,842 | 1,848 | 19,648,171 | 816.09 |
| 3328 | Coating, Engraving & Heat Treating Metals | 38 | 701 | 686 | 675 | 5,966,497 | 667.74 |
| 3329 | Other Fabricated Metal Product Manufacturing | 60 | 5,593 | 5,587 | 5,605 | 70,012,330 | 962.57 |
| 333 | MACHINERY MANUFACTURING | 216 | 11,026 | 11,017 | 11,018 | \$118,783,102 | \$829.12 |
| 3331 | Agriculture, Construction & Mining Machinery | 38 | 2,781 | 2,789 | 2,801 | 28,186,539 | 777.04 |
| 3332 | Industrial Machinery Manufacturing | 30 | 676 | 664 | 650 | 8,893,321 | 1,031.31 |
| 3333 | Commercial & Service Industry Machinery | 22 | 861 | 864 | 876 | 11,318,972 | 1,004.26 |
| 3334 | HVAC & Commercial Refrigeration Equipment | 19 | 2,962 | 2,995 | 3,018 | 30,127,638 | 774.66 |
| 3335 | Metalworking Machinery Manufacturing | 60 | 1,130 | 1,117 | 1,065 | 11,284,513 | 786.27 |
| 3336 | Turbine & Power Transmission Equipment Manufacturing | 6 | 654 | 634 | 619 | 7,146,551 | 864.82 |
| 3339 | Other General Purpose Machinery Manufacturing | 41 | 1,962 | 1,954 | 1,989 | 21,825,568 | 852.95 |
| 334 | COMPUTER & ELECTRONIC PRODUCT MANUFACTURING | 62 | 2,936 | 2,945 | 2,929 | \$33,059,616 | \$865.96 |
| 3343 | Audio & Video Equipment Manufacturing | 5 | 358 | 357 | 332 | 4,232,724 | 932.93 |
| 3344 | Semiconductors & Electronic Components | 27 | 1,932 | 1,950 | 1,961 | 21,117,368 | 834.03 |
| 3345 | Electronic Instrument Manufacturing | 20 | 505 | 495 | 492 | 5,787,855 | 895.21 |
| | Other | 10 | 141 | 143 | 144 | 1,921,669 | 1,036.13 |
| 335 | ELECTRICAL EQUIPMENT & APPLIANCES | 54 | 5,872 | 5,872 | 5,918 | \$69,489,362 | \$907.94 |
| 3353 | Electrical Equipment Manufacturing | 19 | 3,534 | 3,541 | 3,567 | 41,267,020 | 894.87 |
| 3359 | Other Electrical Equipment & Component Manufacturing | 18 | 1,711 | 1,692 | 1,706 | 20,771,677 | 938.24 |
| | Other | 17 | 627 | 639 | 645 | 7,450,665 | 899.73 |
| 336 | TRANSPORTATION EQUIPMENT MANUFACTURING | 142 | 12,667 | 12,499 | 12,629 | \$133,575,525 | \$815.59 |
| 3362 | Motor Vehicle Body & Trailer Manufacturing | 31 | 1,687 | 1,708 | 1,703 | 14,719,337 | 666.29 |
| 3363 | Motor Vehicle Parts Manufacturing | 49 | 4,883 | 4,884 | 4,939 | 45,697,523 | 717.09 |
| 3364 | Aerospace Product & Parts Manufacturing | 26 | 3,232 | 3,027 | 3,025 | 44,382,552 | 1,103.20 |
| 3366 | Ship & Boat Building | 23 | 1,383 | 1,393 | 1,411 | 11,552,409 | 636.72 |
| | Other | 13 | 1,482 | 1,487 | 1,551 | 17,223,704 | 879.36 |
| 337 | FURNITURE & RELATED PRODUCT MANUFACTURING | 197 | 3,326 | 3,267 | 3,360 | \$28,198,013 | \$653.80 |
| 3371 | Household & Institutional Furniture | 163 | 2,283 | 2,294 | 2,292 | 16,947,597 | 569.37 |
| 3372 | Office Furniture & Fixtures Manufacturing | 25 | 951 | 883 | 978 | 10,594,322 | 869.43 |
| 3379 | Other Furniture Related Product Manufacturing | 9 | 92 | 90 | 90 | 656,094 | 556.64 |
| 339 | MISCELLANEOUS MANUFACTURING | 194 | 3,293 | 3,280 | 3,344 | \$30,646,832 | \$713.15 |
| 3391 | Medical Equipment & Supplies Manufacturing | 75 | 1,570 | 1,572 | 1,584 | 16,688,562 | 814.90 |
| 3399 | Other Miscellaneous Manufacturing | 119 | 1,723 | 1,708 | 1,760 | 13,958,270 | 620.52 |

TABLE 5. STATEWIDE SUMMARY

| NORTH AMERICAN INDUSTRY CLASSIFICATION SYSTEM - INDUSTRY GROUPS | | NUMBER OF | EMPLOYMENT | | | TOTAL EARNINGS | AVERAGE |
|---|--|---------------|----------------|----------------|----------------|------------------------|-------------------|
| | | EMPLOYING | OCT | NOV | DEC | OCT - DEC 2012 | WEEKLY |
| | | UNITS | | | | | EARNINGS |
| TRADE, TRANSPORTATION & UTILITIES | | 21,215 | 238,100 | 241,939 | 243,180 | \$2,239,638,420 | \$714.64 |
| 42 | WHOLESALE TRADE | 6,808 | 47,051 | 47,031 | 47,228 | \$732,699,681 | \$1,196.55 |
| 423 | MERCHANT WHOLESALERS, DURABLE GOODS | 2,119 | 21,135 | 21,052 | 21,091 | \$286,922,761 | \$1,046.38 |
| 4231 | Motor Vehicle & Part Merchant Wholesalers | 234 | 2,649 | 2,639 | 2,652 | 28,046,631 | 815.15 |
| 4232 | Furniture & Furnishings Merchant Wholesalers | 54 | 402 | 397 | 399 | 5,334,948 | 1,027.66 |
| 4233 | Lumber & Supply Merchant Wholesalers | 167 | 1,325 | 1,323 | 1,327 | 14,988,464 | 870.16 |
| 4234 | Commercial Goods Merchant Wholesalers | 289 | 2,792 | 2,775 | 2,782 | 45,467,191 | 1,256.73 |
| 4235 | Metal & Mineral Merchant Wholesalers | 49 | 888 | 880 | 881 | 12,243,872 | 1,066.63 |
| 4236 | Appliances & Electronics Goods Merchant Wholesalers | 182 | 2,128 | 2,138 | 2,156 | 32,779,659 | 1,177.91 |
| 4237 | Hardware & Plumbing Merchant Wholesalers | 222 | 2,156 | 2,145 | 2,122 | 29,850,977 | 1,072.50 |
| 4238 | Machinery & Supply Merchant Wholesalers | 707 | 6,815 | 6,815 | 6,830 | 96,094,356 | 1,083.85 |
| 4239 | Miscellaneous Durable Goods Merchant Wholesalers | 215 | 1,980 | 1,940 | 1,942 | 22,116,663 | 870.67 |
| 424 | MERCHANT WHOLESALERS, NONDURABLE GOODS | 1,170 | 15,231 | 15,240 | 15,216 | \$209,254,782 | \$1,056.97 |
| 4241 | Paper & Paper Product Merchant Wholesalers | 70 | 1,115 | 1,133 | 1,133 | 17,352,697 | 1,184.40 |
| 4242 | Druggist' Goods Merchant Wholesalers | 60 | 905 | 899 | 903 | 12,830,851 | 1,093.82 |
| 4243 | Apparel & Piece Goods Merchant Wholesalers | 36 | 582 | 586 | 583 | 6,967,689 | 918.29 |
| 4244 | Grocery Product Merchant Wholesalers | 288 | 4,898 | 4,863 | 4,831 | 70,752,975 | 1,118.94 |
| 4245 | Farm Product Merchant Wholesalers | 72 | 892 | 877 | 881 | 8,943,627 | 778.84 |
| 4246 | Chemical merchant Wholesalers | 97 | 667 | 666 | 683 | 10,716,627 | 1,226.72 |
| 4247 | Petroleum Merchant Wholesalers | 132 | 1,511 | 1,512 | 1,520 | 20,711,581 | 1,052.08 |
| 4248 | Alcoholic Beverage Merchant Wholesalers | 39 | 1,263 | 1,276 | 1,307 | 18,645,965 | 1,118.80 |
| 4249 | Miscellaneous Nondurable Goods Merchant Wholesaler | 376 | 3,398 | 3,428 | 3,375 | 42,332,770 | 957.66 |
| 425 | ELECTRONIC MARKETS & AGENTS & BROKERS | 3,519 | 10,685 | 10,739 | 10,921 | \$236,522,138 | \$1,687.50 |
| 44 - 45 | RETAIL TRADE | 11,111 | 132,329 | 136,061 | 136,599 | \$823,654,360 | \$469.33 |
| 441 | MOTOR VEHICLE & PARTS DEALERS | 1,592 | 17,338 | 17,277 | 17,195 | \$175,918,353 | \$783.57 |
| 4411 | Automobile Dealers | 659 | 10,213 | 10,257 | 10,217 | 123,058,554 | 925.41 |
| 4412 | Other Motor Vehicle Dealers | 157 | 1,365 | 1,347 | 1,325 | 12,915,475 | 738.29 |
| 4413 | Automotive Parts, Accessories & Tire Stores | 776 | 5,760 | 5,673 | 5,653 | 39,944,324 | 539.50 |
| 442 | FURNITURE & HOME FURNISHINGS STORES | 541 | 3,390 | 3,460 | 3,471 | \$24,233,975 | \$541.85 |
| 4421 | Furniture Stores | 296 | 1,859 | 1,883 | 1,909 | 15,295,626 | 624.63 |
| 4422 | Home Furnishings Stores | 245 | 1,531 | 1,577 | 1,562 | 8,938,349 | 441.69 |
| 443 | ELECTRONICS & APPLIANCE STORES | 521 | 3,842 | 4,052 | 4,133 | \$30,932,176 | \$593.51 |
| 444 | BUILDING MATERIAL & GARDEN SUPPLY STORES | 845 | 9,858 | 9,853 | 9,863 | \$67,670,266 | \$528.04 |
| 4441 | Building Material & Supplies Dealers | 630 | 8,616 | 8,630 | 8,679 | 59,640,392 | 530.88 |
| 4442 | Lawn & Garden Equipment & Supplies Stores | 215 | 1,242 | 1,223 | 1,184 | 8,029,874 | 507.82 |

TABLE 5. STATEWIDE SUMMARY

| NORTH AMERICAN INDUSTRY CLASSIFICATION SYSTEM - INDUSTRY GROUPS | | NUMBER OF EMPLOYING UNITS | EMPLOYMENT | | | TOTAL EARNINGS | AVERAGE WEEKLY EARNINGS |
|---|---|---------------------------------|---------------|---------------|---------------|----------------------|-------------------------------|
| | | | OCT | NOV | DEC | OCT - DEC 2012 | |
| 445 | FOOD & BEVERAGE STORES | 1,018 | 17,682 | 17,892 | 17,719 | \$88,505,894 | \$383.25 |
| 4451 | Grocery Stores | 545 | 15,165 | 15,290 | 15,215 | 72,449,828 | 366.09 |
| 4452 | Specialty Food Stores | 144 | 890 | 974 | 853 | 6,577,867 | 558.69 |
| 4453 | Beer, Wine & Liquor Stores | 329 | 1,627 | 1,628 | 1,651 | 9,478,199 | 445.84 |
| 446 | HEALTH & PERSONAL CARE STORES | 967 | 7,987 | 8,227 | 8,313 | \$77,188,494 | \$726.25 |
| 447 | GASOLINE STATIONS | 1,617 | 11,666 | 11,663 | 11,766 | \$50,577,859 | \$332.58 |
| 44711 | Gasoline Stations with Convenience Stores | 1,516 | 10,486 | 10,474 | 10,572 | 43,956,198 | 321.70 |
| 44719 | Other Gasoline Stations | 101 | 1,180 | 1,189 | 1,194 | 6,621,661 | 428.87 |
| 448 | CLOTHING & CLOTHING ACCESSORIES STORES | 1,045 | 8,705 | 9,882 | 9,830 | \$36,598,315 | \$297.21 |
| 4481 | Clothing Stores | 759 | 6,783 | 7,833 | 7,757 | 24,266,430 | 250.30 |
| 4482 | Shoe Stores | 143 | 1,133 | 1,212 | 1,222 | 5,244,934 | 339.32 |
| 4483 | Jewelry, Luggage & Leather Goods Stores | 143 | 789 | 837 | 851 | 7,086,951 | 660.25 |
| 451 | SPORTING GOODS, HOBBY, BOOK & MUSIC STORES | 500 | 4,546 | 5,004 | 4,936 | \$22,740,848 | \$362.27 |
| 4511 | Sporting Goods & Musical Instrument Stores | 410 | 3,950 | 4,404 | 4,279 | 20,480,308 | 374.12 |
| 4512 | Book, Periodical & Music Stores | 90 | 596 | 600 | 657 | 2,260,540 | 281.52 |
| 452 | GENERAL MERCH&ISE STORES | 836 | 38,843 | 40,160 | 40,636 | \$196,572,671 | \$379.17 |
| 453 | MISCELLANEOUS STORE RETAILERS | 1,250 | 6,708 | 6,780 | 6,892 | \$35,662,445 | \$403.82 |
| 4531 | Florists | 206 | 711 | 715 | 725 | 3,353,731 | 359.80 |
| 4532 | Office Supplies, Stationery & Gift Stores | 305 | 2,235 | 2,268 | 2,293 | 12,081,467 | 410.25 |
| 4533 | Used Merchandise Stores | 252 | 1,382 | 1,392 | 1,459 | 7,263,178 | 395.96 |
| 4539 | Other Miscellaneous Store Retailers | 487 | 2,380 | 2,405 | 2,415 | 12,964,069 | 415.52 |
| 454 | NONSTORE RETAILERS | 379 | 1,764 | 1,811 | 1,845 | \$17,053,064 | \$726.07 |
| 4541 | Electronic Shopping & Mail-Order Houses | 159 | 561 | 598 | 606 | 6,901,919 | 902.41 |
| 4542 | Vending Machine Operators | 74 | 484 | 475 | 488 | 3,764,709 | 600.40 |
| 4543 | Direct Selling Establishments | 146 | 719 | 738 | 751 | 6,386,436 | 667.48 |
| 48 - 49 | TRANSPORTATION & WAREHOUSING | 2,884 | 51,060 | 51,158 | 51,629 | 543,177,085 | \$814.76 |
| 481 | AIR TRANSPORTATION | 50 | 805 | 804 | 805 | \$11,609,648 | \$1,109.84 |
| 484 | TRUCK TRANSPORTATION | 1,893 | 33,089 | 33,086 | 33,078 | \$360,967,853 | \$839.27 |
| 4841 | General Freight Trucking | 1,177 | 26,599 | 26,659 | 26,669 | 286,473,346 | 827.12 |
| 4842 | Specialized Freight Trucking | 716 | 6,490 | 6,427 | 6,409 | 74,494,507 | 889.53 |

TABLE 5. STATEWIDE SUMMARY

| NORTH AMERICAN INDUSTRY CLASSIFICATION SYSTEM - INDUSTRY GROUPS | | NUMBER OF EMPLOYING UNITS | EMPLOYMENT | | | TOTAL EARNINGS | AVERAGE WEEKLY EARNINGS |
|---|--|---------------------------------|---------------|---------------|---------------|----------------------|-------------------------------|
| | | | OCT | NOV | DEC | OCT - DEC 2012 | |
| 485 | TRANSIT & GROUND PASSENGER TRANSPORTATION | 80 | 1,357 | 1,371 | 1,325 | \$6,506,325 | \$370.46 |
| 4853 | Taxi & Limousine Service | 28 | 367 | 362 | 355 | 1,589,685 | 338.42 |
| 4854 | School & Employee Bus Transportation | 12 | 398 | 406 | 398 | 2,045,224 | 392.66 |
| 4855 | Charter Bus Industry Service | 6 | 93 | 97 | 81 | 682,830 | 581.46 |
| 4859 | Other Ground Passenger Transportation | 28 | 428 | 435 | 422 | 1,787,334 | 320.98 |
| | Other | 6 | 71 | 71 | 69 | 401,252 | 438.85 |
| 486 | PIPELINE TRANSPORTATION | 30 | 443 | 443 | 443 | \$9,042,691 | \$1,570.18 |
| 488 | SUPPORT ACTIVITIES FOR TRANSPORTATION | 419 | 4,615 | 4,591 | 4,552 | \$50,988,376 | \$855.25 |
| 4881 | Support Activities for Air Transportation | 100 | 1,324 | 1,330 | 1,330 | 13,043,332 | 755.52 |
| 4882 | Support Activities for Rail Transportation | 38 | 358 | 354 | 345 | 3,665,946 | 800.37 |
| 4883 | Support Activities for Water Transportation | 24 | 645 | 630 | 596 | 8,670,944 | 1,069.47 |
| 4884 | Support Activities for Road Transportation | 127 | 627 | 614 | 616 | 4,205,261 | 522.59 |
| 4885 | Freight Transportation Arrangement | 114 | 1,556 | 1,560 | 1,563 | 20,625,271 | 1,017.24 |
| 4889 | Other Support Activities for Transportation | 16 | 105 | 103 | 102 | 777,622 | 578.87 |
| | OTHER | 9 | 83 | 68 | 58 | \$542,976 | \$599.53 |
| 492 | COURIERS & MESSENGERS | 170 | 2,973 | 3,161 | 3,732 | \$33,187,995 | \$776.28 |
| 493 | OTHER WAREHOUSING & STORAGE | 233 | 7,695 | 7,634 | 7,636 | 70,331,221 | \$706.74 |
| 22 | UTILITIES | 412 | 7,660 | 7,689 | 7,724 | \$140,107,294 | \$1,401.31 |
| 2211 | Power Generation & Supply | 159 | 5,498 | 5,512 | 5,555 | 111,766,019 | 1,557.03 |
| 2212 | Natural Gas Distribution | 69 | 1,256 | 1,261 | 1,262 | 20,142,770 | 1,230.04 |
| 2213 | Water, Sewage & Other Systems | 184 | 906 | 916 | 907 | 8,198,505 | 693.28 |
| INFORMATION | | 1,149 | 14,280 | 14,349 | 14,371 | \$175,827,508 | \$943.62 |
| 511 | PUBLISHING INDUSTRIES, EXCEPT INTERNET | 225 | 3,664 | 3,678 | 3,657 | \$35,559,992 | \$746.08 |
| 5111 | Newspaper, Book & Directory Publishers | 200 | 3,358 | 3,373 | 3,352 | 30,031,647 | 687.33 |
| 5112 | Software Publishers | 25 | 306 | 305 | 305 | 5,528,345 | 1,392.76 |
| 512 | MOTION PICTURE & SOUND RECORDING INDUSTRY | 140 | 1,172 | 1,186 | 1,194 | \$5,943,347 | \$386.13 |
| 5121 | Motion Picture & Video Industries | 122 | 1,143 | 1,159 | 1,164 | 5,515,646 | 367.24 |
| 5122 | Sound Recording Industries | 18 | 29 | 27 | 30 | 427,701 | 1,147.68 |
| 515 | BROADCASTING, EXCEPT INTERNET | 126 | 1,719 | 1,719 | 1,733 | \$16,939,641 | \$755.98 |
| 5151 | Radio & Television Broadcasting | 122 | 1,687 | 1,687 | 1,702 | 16,719,703 | 760.12 |
| 5152 | Cable & Other Subscription Programming | 4 | 32 | 32 | 31 | 219,938 | 534.26 |

TABLE 5. STATEWIDE SUMMARY

| NORTH AMERICAN INDUSTRY CLASSIFICATION SYSTEM - INDUSTRY GROUPS | | NUMBER OF EMPLOYING UNITS | EMPLOYMENT | | | TOTAL EARNINGS | AVERAGE WEEKLY EARNINGS |
|---|---|---------------------------------|---------------|---------------|---------------|----------------------|-------------------------------|
| | | | OCT | NOV | DEC | OCT - DEC 2012 | |
| 517 | TELECOMMUNICATIONS | 386 | 5,883 | 5,921 | 5,931 | \$93,112,697 | \$1,211.59 |
| 5171 | Wired Telecommunications Carriers | 272 | 3,688 | 3,693 | 3,693 | 61,112,439 | 1,273.51 |
| 5172 | Wireless Telecommunications Carriers (except Satellite) | 50 | 1,840 | 1,874 | 1,881 | 26,981,018 | 1,112.85 |
| 5174 | Satellite Telecommunications Carriers | 5 | 5 | 5 | 5 | 52,549 | 808.45 |
| 5179 | Other Telecommunications | 59 | 350 | 349 | 352 | 4,966,691 | 1,090.54 |
| 518 | DATA PROCESSING, HOSTING & RELATED SERVICES | 192 | 1,527 | 1,529 | 1,531 | \$21,051,164 | \$1,059.07 |
| 519 | OTHER INFORMATION SERVICES | 80 | 315 | 316 | 325 | \$3,220,667 | \$777.44 |
| FINANCIAL ACTIVITIES | | 8,043 | 47,472 | 47,536 | 47,746 | \$641,803,911 | \$1,037.51 |
| 52 | FINANCE & INSURANCE | 4,784 | 34,236 | 34,391 | 34,570 | \$522,890,192 | \$1,169.29 |
| 522 | CREDIT INTERMEDIATION & RELATED ACTIVITIES | 1,910 | 18,658 | 18,713 | 18,799 | \$228,338,374 | \$938.11 |
| 5221 | Depository Credit Intermediation | 1,416 | 16,658 | 16,686 | 16,753 | 194,477,296 | 895.85 |
| 5222 | Nondepository Credit Intermediation | 354 | 1,658 | 1,687 | 1,698 | 28,336,941 | 1,296.71 |
| 5223 | Activities Related to Credit Intermediation | 140 | 342 | 340 | 348 | 5,524,137 | 1,237.67 |
| 523 | FINANCIAL INVESTMENT & RELATED ACTIVITIES | 650 | 2,983 | 2,995 | 2,998 | \$118,626,354 | \$3,049.83 |
| 524 | INSURANCE CARRIERS & RELATED ACTIVITIES | 2,122 | 12,456 | 12,531 | 12,601 | \$173,385,877 | \$1,064.49 |
| 5241 | Insurance Carriers | 313 | 5,161 | 5,171 | 5,228 | 85,704,858 | 1,271.08 |
| 5242 | Insurance Agencies, Brokerages & Support | 1,809 | 7,295 | 7,360 | 7,373 | 87,681,019 | 918.56 |
| | OTHER | 102 | 139 | 152 | 172 | \$2,539,587 | \$1,265.79 |
| 53 | REAL ESTATE & RENTAL & LEASING | 3,259 | 13,236 | 13,145 | 13,176 | \$118,913,719 | \$693.72 |
| 531 | REAL ESTATE | 2,549 | 8,743 | 8,708 | 8,769 | \$77,256,581 | \$679.96 |
| 5311 | Lessors of Real Estate | 1,069 | 4,245 | 4,262 | 4,230 | 32,196,603 | 583.34 |
| 5312 | Offices of Real Estate Agents & Brokers | 742 | 1,614 | 1,584 | 1,641 | 19,992,686 | 953.44 |
| 5313 | Activities Related to Real Estate | 738 | 2,884 | 2,862 | 2,898 | 25,067,292 | 669.22 |
| 532 | RENTAL & LEASING SERVICES | 690 | 4,427 | 4,371 | 4,343 | \$40,777,058 | \$716.09 |
| 5321 | Automotive Equipment Rental & Leasing | 113 | 919 | 914 | 925 | 6,757,530 | 565.42 |
| 5322 | Consumer Goods Rental | 362 | 1,973 | 1,939 | 1,891 | 13,938,091 | 554.28 |
| 5323 | General Rental Centers | 45 | 269 | 267 | 271 | 2,448,109 | 700.06 |
| 5324 | Machinery & Equipment Rental & Leasing | 170 | 1,266 | 1,251 | 1,256 | 17,633,328 | 1,078.51 |
| 533 | LESSORS OF NONFINANCIAL INTANGIBLE ASSETS | 20 | 66 | 66 | 64 | \$880,080 | \$1,036.20 |

TABLE 5. STATEWIDE SUMMARY

| NORTH AMERICAN INDUSTRY CLASSIFICATION SYSTEM - INDUSTRY GROUPS | | NUMBER OF | EMPLOYMENT | | | TOTAL EARNINGS | AVERAGE |
|---|--|---------------|----------------|----------------|----------------|------------------------|-------------------|
| | | EMPLOYING | | | | | WEEKLY |
| | | UNITS | OCT | NOV | DEC | OCT - DEC 2012 | EARNINGS |
| PROFESSIONAL & BUSINESS SERVICES | | 12,699 | 124,962 | 124,175 | 124,623 | \$1,732,022,025 | \$1,069.40 |
| 54 | PROFESSIONAL & TECHNICAL SERVICES | 8,008 | 38,265 | 38,560 | 39,197 | \$601,700,121 | \$1,196.79 |
| 5411 | Legal Services | 1,700 | 6,100 | 6,086 | 6,134 | 114,729,182 | 1,445.19 |
| 5412 | Accounting & Bookkeeping Services | 1,255 | 4,569 | 4,739 | 4,921 | 59,486,726 | 964.77 |
| 5413 | Architectural & Engineering Services | 929 | 5,760 | 5,656 | 5,697 | 98,893,703 | 1,333.58 |
| 5414 | Specialized Design Services | 190 | 449 | 450 | 459 | 6,836,069 | 1,161.67 |
| 5415 | Computer Systems Design & Related Services | 1,260 | 8,721 | 8,738 | 8,774 | 156,241,887 | 1,374.45 |
| 5416 | Management & Technical Consulting Services | 1,573 | 5,159 | 5,243 | 5,497 | 78,538,268 | 1,139.96 |
| 5417 | Scientific Research & Development Services | 124 | 1,107 | 1,118 | 1,113 | 18,663,057 | 1,290.25 |
| 5418 | Advertising & Related Services | 377 | 2,843 | 2,932 | 2,956 | 35,130,141 | 928.53 |
| 5419 | Other Professional & Technical Services | 600 | 3,557 | 3,598 | 3,646 | 33,181,088 | 708.93 |
| 55 | MANAGEMENT OF COMPANIES & ENTERPRISES | 497 | 31,325 | 31,553 | 31,749 | \$759,176,605 | \$1,851.42 |
| 56 | ADMINISTRATIVE & SUPPORT SERVICES | 4,194 | 55,372 | 54,062 | 53,677 | \$371,145,299 | \$525.10 |
| 561 | ADMINISTRATIVE & SUPPORT SERVICES | 3,918 | 52,373 | 51,071 | 50,669 | \$338,959,956 | \$507.56 |
| 5611 | Office Administrative Services | 570 | 2,030 | 2,010 | 1,964 | 36,605,794 | 1,406.98 |
| 5612 | Facilities Support Services | 27 | 194 | 196 | 191 | 2,054,805 | 816.15 |
| 5613 | Employment Services | 862 | 21,898 | 20,772 | 20,490 | 120,550,020 | 440.46 |
| 5614 | Business Support Services | 403 | 8,798 | 8,851 | 8,911 | 66,397,251 | 576.90 |
| 5615 | Travel Arrangement & Reservation Services | 84 | 321 | 321 | 312 | 3,012,158 | 728.63 |
| 5616 | Investigation & Security Services | 245 | 4,401 | 4,425 | 4,495 | 27,695,388 | 479.79 |
| 5617 | Services to Buildings & Dwellings | 1,492 | 13,283 | 13,033 | 12,803 | 69,424,776 | 409.55 |
| 5619 | Other Support Services | 235 | 1,448 | 1,463 | 1,503 | 13,219,764 | 691.15 |
| 562 | WASTE MANAGEMENT & REMEDIATION SERVICES | 276 | 2,999 | 2,991 | 3,008 | \$32,185,343 | \$825.45 |
| 5621 | Waste Collection Services | 111 | 1,057 | 1,041 | 1,039 | 9,743,880 | 716.80 |
| 5622 | Waste Treatment & disposal Services | 34 | 866 | 873 | 880 | 11,623,526 | 1,024.19 |
| 5629 | Remediation & Other Waste Services | 131 | 1,076 | 1,077 | 1,089 | 10,817,937 | 770.03 |
| EDUCATION & HEALTH SERVICES | | 13,373 | 171,904 | 172,144 | 172,203 | \$1,672,821,835 | \$747.77 |
| 61 | EDUCATIONAL SERVICES | 732 | 13,363 | 13,515 | 13,114 | \$95,540,595 | \$551.31 |
| 6111 | Elementary & Secondary Schools | 91 | 5,829 | 6,000 | 5,579 | 30,076,046 | 398.70 |
| 6112 | Junior Colleges | 4 | 138 | 136 | 142 | 1,046,728 | 580.66 |
| 6113 | Colleges & Universities | 33 | 4,187 | 4,160 | 4,172 | 35,421,496 | 652.94 |
| 6114 | Business, Computer, & Management Training | 41 | 103 | 105 | 103 | 1,851,649 | 1,373.97 |
| 6115 | Technical & Trade Schools | 103 | 925 | 928 | 927 | 13,720,587 | 1,138.95 |
| 6116 | Other Schools & Instruction | 274 | 1,717 | 1,717 | 1,725 | 7,609,903 | 340.40 |
| 6117 | Educational Support Services | 186 | 464 | 469 | 466 | 5,814,186 | 959.07 |

TABLE 5. STATEWIDE SUMMARY

| NORTH AMERICAN INDUSTRY CLASSIFICATION SYSTEM - INDUSTRY GROUPS | | NUMBER OF | EMPLOYMENT | | | TOTAL EARNINGS | AVERAGE |
|---|--|---------------|----------------|----------------|----------------|------------------------|-------------------|
| | | EMPLOYING | OCT | NOV | DEC | OCT - DEC 2012 | WEEKLY |
| | | UNITS | | | | | EARNINGS |
| 62 | HEALTH CARE & SOCIAL ASSISTANCE | 12,641 | 158,541 | 158,629 | 159,089 | \$1,577,281,240 | \$764.26 |
| 621 | AMBULATORY HEALTH CARE SERVICES | 5,184 | 48,190 | 48,182 | 48,617 | \$756,450,695 | \$1,203.99 |
| 6211 | Offices of Physicians | 2,283 | 22,290 | 22,344 | 22,443 | 481,188,675 | 1,655.46 |
| 6212 | Offices of Dentists | 994 | 6,910 | 6,886 | 6,956 | 86,876,384 | 966.09 |
| 6213 | Offices of Other Health Practitioners | 1,249 | 7,057 | 7,054 | 7,157 | 69,626,789 | 755.49 |
| 6214 | Outpatient Care Centers | 274 | 4,016 | 3,992 | 4,048 | 43,112,465 | 825.23 |
| 6215 | Medical & Diagnostic Laboratories | 112 | 952 | 961 | 988 | 14,301,550 | 1,137.66 |
| 6216 | Home Health Care Services | 134 | 4,352 | 4,364 | 4,369 | 37,433,848 | 660.19 |
| 6219 | Other Ambulatory Health Care Services | 138 | 2,613 | 2,581 | 2,656 | 23,910,984 | 702.92 |
| 622 | HOSPITALS | 121 | 42,659 | 42,734 | 42,735 | \$453,969,394 | \$817.64 |
| 6221 | General Medical & Surgical Hospitals | 76 | 37,557 | 37,577 | 37,568 | 401,168,742 | 821.44 |
| 6222 | Psychiatric & Substance Abuse Hospitals | 22 | 2,543 | 2,582 | 2,596 | 26,468,890 | 791.12 |
| 6223 | Other Hospitals | 23 | 2,559 | 2,575 | 2,571 | 26,331,762 | 788.65 |
| 623 | Residential & Mental Health Facilities | 582 | 31,544 | 31,567 | 31,545 | \$186,914,803 | \$455.69 |
| 6231 | Nursing Care Facilities (Skilled Nursing Facilities) | 264 | 23,081 | 23,104 | 23,070 | 138,470,665 | 461.41 |
| 6232 | Residential Mental Health Facilities | 161 | 4,280 | 4,270 | 4,261 | 25,411,278 | 457.74 |
| 6233 | Continuing Care & Assisted Living Facilities | 117 | 3,102 | 3,126 | 3,149 | 16,139,114 | 397.19 |
| 6239 | Other Residential Care Facilities | 40 | 1,081 | 1,067 | 1,065 | 6,893,746 | 495.13 |
| 624 | SOCIAL ASSISTANCE | 6,754 | 36,148 | 36,146 | 36,192 | \$179,946,348 | \$382.78 |
| 6241 | Individual & Family Services | 5,518 | 21,162 | 21,180 | 21,343 | 105,938,140 | 383.88 |
| 6242 | Emergency & Other Relief Services | 133 | 1,266 | 1,257 | 1,266 | 7,507,413 | 457.24 |
| 6243 | Vocational Rehabilitation Services | 154 | 3,949 | 3,964 | 3,905 | 22,258,313 | 434.64 |
| 6244 | Child Day Care Services | 949 | 9,771 | 9,745 | 9,678 | 44,242,482 | 349.72 |
| LEISURE & HOSPITALITY | | 6,576 | 102,297 | 101,488 | 101,560 | \$366,741,817 | \$277.17 |
| 71 | ARTS, ENTERTAINMENT & RECREATION | 920 | 9,020 | 8,080 | 8,096 | \$43,070,069 | \$394.48 |
| 711 | PERFORMING ARTS & SPECTATOR SPORTS | 204 | 2,054 | 1,553 | 1,776 | \$12,673,438 | \$543.31 |
| 7111 | Performing Arts Companies | 47 | 539 | 295 | 282 | 2,105,170 | 435.31 |
| 7112 | Spectator Sports | 49 | 818 | 752 | 855 | 6,064,763 | 577.14 |
| 7113 | Performing Arts & Sports Promoters | 37 | 601 | 406 | 536 | 2,994,304 | 447.82 |
| 7114 | Agents & Managers for Public Figures | 21 | 25 | 31 | 32 | 860,547 | 2,256.68 |
| 7115 | Independent Artists, Writers, & Performers | 50 | 71 | 69 | 71 | 648,654 | 709.43 |
| 712 | MUSEUMS, PARKS, & HISTORICAL SITES | 54 | 473 | 472 | 452 | \$3,232,143 | \$533.91 |
| 713 | GAMBLING, RECREATIONAL & AMUSEMENT INDUSTRY | 662 | 6,493 | 6,055 | 5,868 | \$27,164,488 | \$340.40 |
| 72 | ACCOMODATION & FOOD SERVICES | 5,656 | 93,277 | 93,408 | 93,464 | \$323,671,748 | \$266.62 |

TABLE 5. STATEWIDE SUMMARY

| NORTH AMERICAN INDUSTRY CLASSIFICATION SYSTEM - INDUSTRY GROUPS | | NUMBER OF EMPLOYING UNITS | EMPLOYMENT | | | TOTAL EARNINGS | AVERAGE WEEKLY EARNINGS |
|---|--|---------------------------------|----------------|----------------|----------------|----------------------|-------------------------------|
| | | | OCT | NOV | DEC | OCT - DEC 2012 | |
| 721 | ACCOMODATION | 895 | 10,852 | 10,739 | 10,569 | \$45,225,605 | \$324.52 |
| 7211 | Travel Accommodation | 818 | 10,452 | 10,335 | 10,176 | 43,265,949 | 322.46 |
| 7212 | RV Parks & Recreational Camps | 59 | 299 | 298 | 289 | 1,469,018 | 382.62 |
| 7213 | Rooming & Boarding Houses | 18 | 101 | 106 | 104 | 490,638 | 364.06 |
| 722 | FOOD SERVICES & DRINKING PLACES | 4,761 | 82,425 | 82,669 | 82,895 | \$278,446,143 | \$259.11 |
| 7223 | Special Food Services | 172 | 2,951 | 2,903 | 2,914 | 12,122,741 | 319.06 |
| 7224 | Drinking Places, Alcoholic Beverages | 163 | 1,198 | 1,280 | 1,276 | 3,832,180 | 235.58 |
| 7225 | Restaurants & Other Eating Places | 4,426 | 78,276 | 78,486 | 78,705 | 262,491,222 | 257.25 |
| 722511 | Full-Service Restaurants | 2,014 | 35,155 | 35,301 | 35,407 | 125,726,374 | 274.07 |
| 722513 | Limited-Service Eating Places | 2,025 | 39,184 | 39,195 | 39,281 | 122,234,174 | 239.74 |
| 722514 | Cafeterias, Grill Buffets, & Buffets | 95 | 1,959 | 1,979 | 1,939 | 7,480,416 | 293.73 |
| 722515 | Snack & Nonalcoholic Beverage Bars | 292 | 1,978 | 2,011 | 2,078 | 7,050,258 | 268.17 |
| OTHER SERVICES | | 5,362 | 24,088 | 23,914 | 23,966 | \$181,186,148 | \$580.98 |
| 811 | REPAIR & MAINTENANCE | 2,240 | 9,367 | 9,225 | 9,218 | \$79,707,833 | \$661.42 |
| 8111 | Automotive Repair & Maintenance | 1,447 | 6,115 | 6,123 | 6,112 | 47,727,766 | 600.22 |
| 8112 | Electronic Equipment Repair & Maintenance | 164 | 584 | 580 | 587 | 6,590,515 | 868.58 |
| 8113 | Commercial Machinery Repair & Maintenance | 441 | 2,090 | 1,954 | 1,957 | 21,310,452 | 819.50 |
| 8114 | Household Goods Repair & Maintenance | 188 | 578 | 568 | 562 | 4,079,100 | 551.13 |
| 812 | PERSONAL & LAUNDRY SERVICES | 1,332 | 8,262 | 8,255 | 8,305 | \$45,149,820 | \$419.76 |
| 8121 | Personal Care Services | 618 | 2,930 | 2,895 | 2,903 | 12,475,812 | 329.86 |
| 8122 | Death Care Services | 247 | 1,608 | 1,593 | 1,625 | 12,043,432 | 575.89 |
| 8123 | Drycleaning & Laundry Service | 270 | 3,006 | 3,027 | 3,023 | 16,947,165 | 431.86 |
| 8129 | Other Personal Services | 197 | 718 | 740 | 754 | 3,683,411 | 384.28 |
| 813 | MEMBERSHIP ASSOCIATIONS & ORGANIZATIONS | 1,078 | 5,514 | 5,483 | 5,496 | \$51,540,819 | \$721.16 |
| 8131 | Religious Organizations | 57 | 216 | 216 | 210 | 1,438,714 | 517.15 |
| 8132 | Grantmaking & Giving Organizations | 113 | 499 | 503 | 511 | 5,587,327 | 852.20 |
| 8133 | Social Advocacy Organizations | 223 | 1,707 | 1,702 | 1,718 | 14,876,594 | 669.60 |
| 8134 | Civic & Social Organizations | 188 | 1,156 | 1,138 | 1,139 | 4,797,510 | 322.49 |
| 8139 | Professional & Similar Organizations | 497 | 1,936 | 1,924 | 1,918 | 24,840,674 | 992.12 |
| 814 | PRIVATE HOUSEHOLDS | 712 | 945 | 951 | 947 | \$4,787,676 | \$388.62 |
| LOCAL GOVERNMENT | | 1,962 | 118,417 | 119,753 | 119,283 | \$997,884,111 | \$644.23 |
| STATE GOVERNMENT | | 1,129 | 71,664 | 72,051 | 71,532 | \$767,880,585 | \$823.26 |
| NONCLASSIFIABLE ESTABLISHMENTS | | 0 | 0 | 0 | 0 | \$0 | \$0.00 |

TABLE 6. COUNTY SUMMARY

| NORTH AMERICAN INDUSTRY CLASSIFICATION SYSTEM - INDUSTRY GROUPS | NUMBER OF EMPLOYING UNITS | EMPLOYMENT | | | TOTAL EARNINGS | AVERAGE WEEKLY EARNINGS |
|---|---------------------------------|--------------|--------------|--------------|---------------------|-------------------------------|
| | | OCT | NOV | DEC | OCT - DEC 2012 | |
| ARKANSAS COUNTY - TOTAL | 729 | 9,539 | 9,487 | 9,509 | \$90,321,162 | \$730.45 |
| Natural Resources & Mining | 46 | 178 | 176 | 172 | 2,284,861 | 1,002.43 |
| Construction | 47 | 291 | 291 | 272 | 2,374,767 | 641.71 |
| Manufacturing | 29 | 3,386 | 3,334 | 3,338 | 35,302,886 | 809.98 |
| Trade, Transportation & Utilities | 222 | 2,207 | 2,209 | 2,206 | 21,122,501 | 736.10 |
| Wholesale Trade | 47 | 459 | 443 | 439 | 7,374,804 | 1,269.11 |
| Retail Trade | 102 | 1,074 | 1,107 | 1,115 | 6,945,097 | 486.26 |
| Transportation, Warehousing & Utilities | 73 | 674 | 659 | 652 | 6,802,600 | 790.85 |
| Information | 10 | 84 | 83 | 90 | 833,912 | 748.80 |
| Financial Activities | 47 | 330 | 330 | 327 | 5,047,089 | 1,180.05 |
| Professional & Business Services | 45 | 334 | 335 | 335 | 5,724,945 | 1,315.88 |
| Education & Health Services | 129 | 1,099 | 1,106 | 1,119 | 7,518,288 | 521.96 |
| Leisure & Hospitality | 57 | 509 | 506 | 518 | 1,640,157 | 246.90 |
| Other Services | 50 | 123 | 120 | 116 | 754,019 | 484.69 |
| Local Government | 32 | 801 | 788 | 804 | 6,330,242 | 610.46 |
| State Government | 15 | 197 | 209 | 212 | 1,387,495 | 518.11 |
| ASHLEY COUNTY - TOTAL | 566 | 7,433 | 7,333 | 7,313 | \$73,899,339 | \$772.39 |
| Natural Resources & Mining | 43 | 348 | 351 | 311 | 3,187,434 | 728.28 |
| Construction | 44 | 686 | 597 | 595 | 6,150,730 | 755.80 |
| Manufacturing | 27 | 2,088 | 2,087 | 2,083 | 33,245,928 | 1,225.97 |
| Trade, Transportation & Utilities | 131 | 1,260 | 1,262 | 1,282 | 9,537,472 | 578.59 |
| Wholesale Trade | 27 | 221 | 217 | 220 | 2,833,879 | 993.88 |
| Retail Trade | 79 | 782 | 797 | 807 | 4,215,207 | 407.69 |
| Transportation, Warehousing & Utilities | 25 | 257 | 248 | 255 | 2,488,386 | 755.58 |
| Information | 6 | 42 | 42 | 40 | 301,297 | 560.73 |
| Financial Activities | 37 | 222 | 222 | 226 | 2,162,803 | 744.94 |
| Professional & Business Services | 49 | 243 | 257 | 270 | 1,767,799 | 529.81 |
| Education & Health Services | 115 | 870 | 863 | 863 | 7,196,157 | 639.70 |
| Leisure & Hospitality | 31 | 370 | 368 | 365 | 1,157,007 | 242.07 |
| Other Services | 40 | 140 | 130 | 126 | 915,419 | 533.46 |
| Local Government | 32 | 973 | 963 | 967 | 7,136,159 | 567.28 |
| State Government | 11 | 191 | 191 | 185 | 1,141,134 | 464.44 |

TABLE 6. COUNTY SUMMARY

| NORTH AMERICAN INDUSTRY CLASSIFICATION SYSTEM - INDUSTRY GROUPS | NUMBER OF EMPLOYING UNITS | EMPLOYMENT | | | TOTAL EARNINGS | AVERAGE WEEKLY EARNINGS |
|---|---------------------------|---------------|---------------|---------------|------------------------|-------------------------|
| | | OCT | NOV | DEC | OCT - DEC 2012 | |
| BAXTER COUNTY - TOTAL | 1,216 | 14,068 | 14,279 | 14,167 | \$121,027,960 | \$656.95 |
| Natural Resources & Mining | 6 | 94 | 93 | 88 | 724,335 | 607.83 |
| Construction | 126 | 577 | 582 | 577 | 4,551,751 | 605.07 |
| Manufacturing | 56 | 2,218 | 2,233 | 2,272 | 20,492,061 | 703.40 |
| Trade, Transportation & Utilities | 267 | 2,474 | 2,476 | 2,507 | 15,566,210 | 481.72 |
| Wholesale Trade | 32 | 204 | 200 | 202 | 1,907,193 | 726.27 |
| Retail Trade | 212 | 2,095 | 2,103 | 2,116 | 11,797,895 | 431.20 |
| Transportation, Warehousing & Utilities | 23 | 175 | 173 | 189 | 1,861,122 | 799.79 |
| Information | 18 | 187 | 190 | 191 | 2,206,120 | 896.31 |
| Financial Activities | 105 | 679 | 696 | 709 | 11,161,368 | 1,235.94 |
| Professional & Business Services | 135 | 767 | 761 | 750 | 7,055,940 | 714.79 |
| Education & Health Services | 235 | 3,645 | 3,683 | 3,679 | 40,176,584 | 842.33 |
| Leisure & Hospitality | 124 | 1,474 | 1,440 | 1,418 | 5,226,201 | 278.40 |
| Other Services | 93 | 346 | 346 | 349 | 1,785,753 | 395.87 |
| Local Government | 39 | 1,257 | 1,421 | 1,270 | 9,366,644 | 547.50 |
| State Government | 12 | 350 | 358 | 357 | 2,714,993 | 588.30 |
| BENTON COUNTY - TOTAL | 5,543 | 97,700 | 98,273 | 98,968 | \$1,149,069,634 | \$899.06 |
| Natural Resources & Mining | 44 | 738 | 731 | 726 | 12,649,726 | 1,329.92 |
| Construction | 522 | 3,293 | 3,239 | 3,347 | 36,161,455 | 844.72 |
| Manufacturing | 199 | 10,458 | 10,448 | 10,433 | 110,523,176 | 813.85 |
| Trade, Transportation & Utilities | 1,497 | 22,883 | 23,319 | 23,402 | 254,320,595 | 843.19 |
| Wholesale Trade | 692 | 4,550 | 4,572 | 4,606 | 100,803,890 | 1,694.52 |
| Retail Trade | 637 | 10,020 | 10,408 | 10,423 | 65,296,050 | 488.42 |
| Transportation, Warehousing & Utilities | 168 | 8,313 | 8,339 | 8,373 | 88,220,655 | 813.53 |
| Information | 75 | 789 | 798 | 806 | 9,937,897 | 958.36 |
| Financial Activities | 552 | 2,809 | 2,826 | 2,891 | 39,310,519 | 1,064.00 |
| Professional & Business Services | 1,082 | 27,527 | 27,631 | 28,002 | 464,879,736 | 1,290.04 |
| Education & Health Services | 627 | 9,079 | 9,091 | 9,143 | 87,106,955 | 735.97 |
| Leisure & Hospitality | 495 | 9,453 | 9,360 | 9,317 | 37,530,837 | 307.89 |
| Other Services | 354 | 1,672 | 1,679 | 1,689 | 12,002,811 | 549.58 |
| Local Government | 79 | 7,757 | 7,880 | 7,969 | 74,233,007 | 725.69 |
| State Government | 17 | 1,242 | 1,271 | 1,243 | 10,412,920 | 639.77 |

TABLE 6. COUNTY SUMMARY

| NORTH AMERICAN INDUSTRY CLASSIFICATION SYSTEM - INDUSTRY GROUPS | NUMBER OF EMPLOYING UNITS | EMPLOYMENT | | | TOTAL EARNINGS | AVERAGE WEEKLY EARNINGS |
|---|---------------------------|---------------|---------------|---------------|----------------------|-------------------------|
| | | OCT | NOV | DEC | OCT - DEC 2012 | |
| BOONE COUNTY - TOTAL | 1,003 | 13,690 | 13,737 | 13,796 | \$114,931,447 | \$643.39 |
| Natural Resources & Mining | 4 | 4 | 4 | 4 | 32,061 | \$616.56 |
| Construction | 83 | 405 | 400 | 398 | 3,404,980 | 653.17 |
| Manufacturing | 63 | 1,756 | 1,772 | 1,810 | 16,989,915 | 734.50 |
| Trade, Transportation & Utilities | 247 | 3,714 | 3,721 | 3,733 | 34,298,596 | 708.73 |
| Wholesale Trade | 52 | 325 | 321 | 324 | 2,734,160 | 650.47 |
| Retail Trade | 145 | 1,862 | 1,864 | 1,862 | 11,550,048 | 476.99 |
| Transportation, Warehousing & Utilities | 50 | 1,527 | 1,536 | 1,547 | 20,014,388 | 1,001.89 |
| Information | 19 | 342 | 344 | 344 | 3,280,553 | 735.00 |
| Financial Activities | 98 | 522 | 521 | 519 | 5,582,887 | 824.81 |
| Professional & Business Services | 112 | 910 | 901 | 906 | 8,067,167 | 685.19 |
| Education & Health Services | 163 | 1,503 | 1,519 | 1,541 | 11,693,270 | 591.38 |
| Leisure & Hospitality | 82 | 1,121 | 1,115 | 1,127 | 3,786,450 | 259.83 |
| Other Services | 56 | 262 | 258 | 261 | 1,984,909 | 586.50 |
| Local Government | 57 | 2,312 | 2,342 | 2,317 | 18,600,669 | 615.76 |
| State Government | 19 | 839 | 840 | 836 | 7,209,990 | 661.57 |
| BRADLEY COUNTY - TOTAL | 358 | 3,321 | 3,368 | 3,404 | \$25,804,427 | \$590.00 |
| Natural Resources & Mining | 44 | 207 | 253 | 277 | 2,116,293 | 662.65 |
| Construction | 18 | 95 | 92 | 90 | 726,272 | 605.06 |
| Manufacturing | 11 | 487 | 495 | 493 | 5,326,593 | 833.37 |
| Trade, Transportation & Utilities | 75 | 492 | 501 | 506 | 3,182,542 | 489.95 |
| Wholesale Trade | 14 | 75 | 78 | 80 | 1,056,913 | 1,046.79 |
| Retail Trade | 43 | 367 | 373 | 377 | 1,681,398 | 347.37 |
| Transportation, Warehousing & Utilities | 18 | 50 | 50 | 49 | 444,231 | 688.02 |
| Information | 4 | 12 | 12 | 12 | 111,578 | 715.24 |
| Financial Activities | 25 | 150 | 146 | 143 | 1,377,450 | 724.08 |
| Professional & Business Services | 27 | 108 | 109 | 113 | 875,920 | 612.53 |
| Education & Health Services | 89 | 620 | 615 | 614 | 4,577,065 | 571.25 |
| Leisure & Hospitality | 11 | 160 | 164 | 166 | 468,900 | 220.83 |
| Other Services | 29 | 86 | 83 | 91 | 708,531 | 628.87 |
| Local Government | 14 | 502 | 503 | 507 | 3,616,811 | 552.02 |
| State Government | 11 | 402 | 395 | 392 | 2,716,472 | 527.23 |

TABLE 6. COUNTY SUMMARY

| NORTH AMERICAN INDUSTRY CLASSIFICATION SYSTEM - INDUSTRY GROUPS | NUMBER OF EMPLOYING UNITS | EMPLOYMENT | | | TOTAL EARNINGS | AVERAGE WEEKLY EARNINGS |
|---|---------------------------------|---------------|--------------|--------------|---------------------|-------------------------------|
| | | OCT | NOV | DEC | OCT - DEC 2012 | |
| CALHOUN COUNTY - TOTAL | 113 | 2,720 | 2,710 | 2,733 | \$32,399,941 | \$915.95 |
| Natural Resources & Mining | 12 | 56 | 57 | 54 | 498,146 | 688.36 |
| Construction | 13 | 106 | 105 | 111 | 887,009 | 635.70 |
| Manufacturing | 10 | 1,825 | 1,831 | 1,832 | 24,942,167 | 1,048.81 |
| Trade, Transportation & Utilities | 25 | 219 | 214 | 227 | 1,672,755 | 584.88 |
| Retail Trade | 15 | 77 | 75 | 75 | 324,791 | 330.18 |
| Transportation, Warehousing & Utilities | 10 | 142 | 139 | 152 | 1,347,964 | 718.40 |
| Financial Activities | 6 | 82 | 79 | 80 | 597,696 | 572.32 |
| Education & Health Services | 10 | 63 | 50 | 50 | 474,738 | 672.12 |
| Leisure & Hospitality | 7 | 12 | 13 | 15 | 49,424 | 285.14 |
| Other Services | 4 | 8 | 7 | 7 | 30,082 | 315.55 |
| Local Government | 11 | 180 | 183 | 187 | 1,225,536 | 514.21 |
| State Government | 8 | 84 | 84 | 83 | 763,910 | 702.34 |
| Other | 7 | 85 | 87 | 87 | 1,258,478 | 1,121.31 |
| CARROLL COUNTY - TOTAL | 776 | 10,159 | 9,883 | 9,757 | \$68,129,573 | \$527.61 |
| Natural Resources & Mining | 15 | 257 | 257 | 261 | 1,833,503 | 545.96 |
| Trade, Transportation & Utilities | 201 | 1,631 | 1,609 | 1,591 | 10,297,352 | 491.89 |
| Wholesale Trade | 24 | 181 | 181 | 180 | 1,212,852 | 516.40 |
| Retail Trade | 159 | 1,184 | 1,188 | 1,173 | 6,081,523 | 395.89 |
| Transportation, Warehousing & Utilities | 18 | 266 | 240 | 238 | 3,002,977 | 931.44 |
| Information | 8 | 73 | 72 | 71 | 636,951 | 680.50 |
| Financial Activities | 63 | 346 | 353 | 350 | 3,786,112 | 832.91 |
| Professional & Business Services | 58 | 207 | 208 | 209 | 1,717,725 | 635.25 |
| Education & Health Services | 80 | 949 | 967 | 964 | 8,253,253 | 661.32 |
| Leisure & Hospitality | 170 | 1,655 | 1,354 | 1,263 | 5,164,186 | 278.96 |
| Other Services | 46 | 130 | 132 | 126 | 759,603 | 451.79 |
| Local Government | 24 | 1,075 | 1,100 | 1,082 | 7,814,928 | 553.71 |
| State Government | 10 | 111 | 114 | 109 | 832,964 | 575.52 |
| Other | 101 | 3,725 | 3,717 | 3,731 | 27,032,996 | 558.34 |

TABLE 6. COUNTY SUMMARY

| NORTH AMERICAN INDUSTRY CLASSIFICATION SYSTEM - INDUSTRY GROUPS | NUMBER OF EMPLOYING UNITS | EMPLOYMENT | | | TOTAL EARNINGS | AVERAGE WEEKLY EARNINGS |
|---|---------------------------------|--------------|--------------|--------------|---------------------|-------------------------------|
| | | OCT | NOV | DEC | OCT - DEC 2012 | |
| CHICOT COUNTY - TOTAL | 427 | 3,429 | 3,442 | 3,389 | \$25,920,331 | \$583.00 |
| Natural Resources & Mining | 56 | 313 | 305 | 290 | 2,413,426 | 613.37 |
| Construction | 17 | 160 | 155 | 164 | 2,463,398 | 1,186.80 |
| Manufacturing | 11 | 284 | 283 | 284 | 1,679,901 | 455.55 |
| Trade, Transportation & Utilities | 67 | 498 | 505 | 498 | 3,755,638 | 577.41 |
| Wholesale Trade | 11 | 65 | 66 | 66 | 831,761 | 974.34 |
| Retail Trade | 44 | 366 | 368 | 353 | 2,128,353 | 451.85 |
| Transportation, Warehousing & Utilities | 12 | 67 | 71 | 79 | 795,524 | 846.00 |
| Information | 5 | 8 | 8 | 8 | 69,986 | 672.94 |
| Financial Activities | 27 | 142 | 142 | 137 | 1,455,667 | 797.92 |
| Professional & Business Services | 17 | 42 | 44 | 44 | 420,389 | 746.25 |
| Education & Health Services | 161 | 768 | 775 | 765 | 4,804,046 | 480.34 |
| Leisure & Hospitality | 23 | 182 | 189 | 175 | 529,136 | 223.64 |
| Other Services | 16 | 72 | 65 | 59 | 767,075 | 903.15 |
| Local Government | 17 | 660 | 667 | 662 | 5,223,400 | 606.03 |
| State Government | 10 | 300 | 304 | 303 | 2,338,269 | 594.93 |
| CLARK COUNTY - TOTAL | 608 | 9,271 | 9,263 | 9,281 | \$71,947,158 | \$596.91 |
| Natural Resources & Mining | 33 | 220 | 220 | 221 | 1,959,176 | 683.99 |
| Construction | 25 | 75 | 77 | 70 | 463,781 | 482.10 |
| Manufacturing | 34 | 1,432 | 1,384 | 1,389 | 16,156,858 | 886.68 |
| Trade, Transportation & Utilities | 142 | 1,587 | 1,596 | 1,639 | 12,010,743 | 574.81 |
| Wholesale Trade | 18 | 198 | 199 | 213 | 2,240,996 | 847.79 |
| Retail Trade | 102 | 1,206 | 1,216 | 1,244 | 7,890,885 | 496.72 |
| Transportation, Warehousing & Utilities | 22 | 183 | 181 | 182 | 1,878,862 | 794.11 |
| Information | 6 | 24 | 24 | 23 | 241,635 | 785.38 |
| Financial Activities | 75 | 310 | 315 | 310 | 3,592,782 | 886.74 |
| Professional & Business Services | 46 | 552 | 553 | 568 | 5,198,693 | 717.09 |
| Education & Health Services | 102 | 1,415 | 1,433 | 1,426 | 9,851,813 | 531.94 |
| Leisure & Hospitality | 61 | 1,123 | 1,118 | 1,117 | 3,508,320 | 241.10 |
| Other Services | 43 | 190 | 188 | 191 | 1,201,820 | 487.42 |
| Local Government | 27 | 1,039 | 1,044 | 1,040 | 7,606,139 | 562.04 |
| State Government | 14 | 1,304 | 1,311 | 1,287 | 10,155,398 | 600.60 |

TABLE 6. COUNTY SUMMARY

| NORTH AMERICAN INDUSTRY CLASSIFICATION SYSTEM - INDUSTRY GROUPS | NUMBER OF EMPLOYING UNITS | EMPLOYMENT | | | TOTAL EARNINGS | AVERAGE WEEKLY EARNINGS |
|---|---------------------------------|--------------|--------------|--------------|---------------------|-------------------------------|
| | | OCT | NOV | DEC | OCT - DEC 2012 | |
| CLAY COUNTY - TOTAL | 399 | 3,684 | 3,681 | 3,669 | \$27,014,077 | \$564.98 |
| Natural Resources & Mining | 60 | 317 | 302 | 277 | 2,173,174 | 559.71 |
| Construction | 29 | 148 | 148 | 148 | 1,063,306 | 552.65 |
| Manufacturing | 16 | 375 | 348 | 394 | 3,421,251 | 706.82 |
| Trade, Transportation & Utilities | 103 | 893 | 918 | 921 | 8,018,789 | 677.34 |
| Wholesale Trade | 26 | 264 | 288 | 288 | 3,209,286 | 881.67 |
| Retail Trade | 48 | 419 | 422 | 423 | 2,584,825 | 471.91 |
| Transportation, Warehousing & Utilities | 29 | 210 | 208 | 210 | 2,224,678 | 817.50 |
| Information | 5 | 50 | 50 | 50 | 410,623 | 631.73 |
| Financial Activities | 26 | 107 | 108 | 108 | 1,089,895 | 778.68 |
| Professional & Business Services | 31 | 87 | 87 | 89 | 537,027 | 471.21 |
| Education & Health Services | 45 | 502 | 496 | 501 | 3,213,874 | 494.77 |
| Leisure & Hospitality | 19 | 229 | 221 | 215 | 505,902 | 175.56 |
| Other Services | 31 | 79 | 80 | 76 | 636,425 | 624.97 |
| Local Government | 23 | 840 | 865 | 833 | 5,517,708 | 501.70 |
| State Government | 11 | 57 | 58 | 57 | 426,103 | 571.69 |
| CLEBURNE COUNTY - TOTAL | 658 | 7,006 | 6,971 | 6,970 | \$55,667,027 | \$613.27 |
| Natural Resources & Mining | 27 | 306 | 304 | 299 | 4,303,338 | 1,092.50 |
| Construction | 68 | 384 | 380 | 384 | 4,593,073 | 923.29 |
| Manufacturing | 34 | 1,209 | 1,190 | 1,216 | 10,617,892 | 677.81 |
| Trade, Transportation & Utilities | 170 | 1,645 | 1,666 | 1,680 | 14,723,399 | 680.77 |
| Wholesale Trade | 41 | 307 | 310 | 318 | 4,308,310 | 1,063.34 |
| Retail Trade | 101 | 924 | 945 | 949 | 5,791,204 | 474.25 |
| Transportation, Warehousing & Utilities | 28 | 414 | 411 | 413 | 4,623,885 | 861.91 |
| Information | 8 | 52 | 52 | 52 | 429,348 | 635.13 |
| Financial Activities | 66 | 226 | 227 | 230 | 2,174,831 | 734.82 |
| Professional & Business Services | 67 | 353 | 297 | 295 | 2,652,673 | 647.78 |
| Education & Health Services | 73 | 853 | 848 | 843 | 5,753,101 | 521.87 |
| Leisure & Hospitality | 71 | 885 | 886 | 856 | 2,737,466 | 240.47 |
| Other Services | 47 | 163 | 170 | 162 | 891,520 | 415.63 |
| Local Government | 18 | 830 | 849 | 851 | 6,077,850 | 554.38 |
| State Government | 9 | 100 | 102 | 102 | 712,536 | 540.89 |

TABLE 6. COUNTY SUMMARY

| NORTH AMERICAN INDUSTRY CLASSIFICATION SYSTEM - INDUSTRY GROUPS | NUMBER OF EMPLOYING UNITS | EMPLOYMENT | | | TOTAL EARNINGS | AVERAGE WEEKLY EARNINGS |
|---|---------------------------------|--------------|--------------|--------------|---------------------|-------------------------------|
| | | OCT | NOV | DEC | OCT - DEC 2012 | |
| CLEVELAND COUNTY - TOTAL | 123 | 1,037 | 1,049 | 1,042 | \$7,423,916 | \$547.70 |
| Natural Resources & Mining | 13 | 170 | 169 | 165 | 1,370,686 | 627.60 |
| Construction | 8 | 14 | 14 | 15 | 69,452 | 372.73 |
| Manufacturing | 7 | 92 | 93 | 92 | 708,193 | 590.00 |
| Trade, Transportation & Utilities | 35 | 189 | 189 | 197 | 1,415,230 | 567.99 |
| Retail Trade | 16 | 67 | 65 | 65 | 267,945 | 313.88 |
| Other Trade, Transportation & Utilities | 19 | 122 | 124 | 132 | 1,147,285 | 700.42 |
| Financial Activities | 3 | 15 | 16 | 17 | 120,580 | 579.71 |
| Education & Health Services | 25 | 145 | 152 | 146 | 730,438 | 380.50 |
| Other Services | 5 | 12 | 12 | 12 | 92,610 | 593.65 |
| Local Government | 11 | 323 | 325 | 318 | 2,326,905 | 555.88 |
| State Government | 7 | 51 | 52 | 53 | 380,588 | 563.00 |
| Other | 9 | 26 | 27 | 27 | 209,234 | 603.56 |
| COLUMBIA COUNTY - TOTAL | 729 | 8,530 | 8,542 | 8,519 | \$81,358,982 | \$733.66 |
| Natural Resources & Mining | 45 | 422 | 417 | 406 | 7,622,008 | 1,412.79 |
| Construction | 40 | 368 | 377 | 371 | 3,962,926 | 819.46 |
| Manufacturing | 34 | 1,911 | 1,851 | 1,846 | 25,750,284 | 1,059.62 |
| Trade, Transportation & Utilities | 167 | 1,445 | 1,443 | 1,454 | 10,955,336 | 582.26 |
| Wholesale Trade | 27 | 208 | 198 | 186 | 3,057,607 | 1,191.89 |
| Retail Trade | 106 | 1,002 | 1,009 | 1,030 | 5,409,729 | 410.52 |
| Transportation, Warehousing & Utilities | 34 | 235 | 236 | 238 | 2,488,000 | 809.81 |
| Information | 8 | 48 | 50 | 49 | 473,901 | 743.96 |
| Financial Activities | 72 | 383 | 382 | 384 | 4,784,507 | 960.94 |
| Professional & Business Services | 60 | 314 | 292 | 290 | 3,113,254 | 801.83 |
| Education & Health Services | 164 | 1,020 | 1,038 | 1,020 | 6,224,721 | 466.69 |
| Leisure & Hospitality | 49 | 673 | 739 | 752 | 2,190,111 | 233.55 |
| Other Services | 51 | 220 | 225 | 226 | 1,043,918 | 359.02 |
| Local Government | 26 | 1,103 | 1,104 | 1,096 | 9,384,803 | 655.68 |
| State Government | 13 | 623 | 624 | 625 | 5,853,213 | 721.55 |

TABLE 6. COUNTY SUMMARY

| NORTH AMERICAN INDUSTRY CLASSIFICATION SYSTEM - INDUSTRY GROUPS | NUMBER OF EMPLOYING UNITS | EMPLOYMENT | | | TOTAL EARNINGS | AVERAGE WEEKLY EARNINGS |
|---|---------------------------------|---------------|---------------|---------------|----------------------|-------------------------------|
| | | OCT | NOV | DEC | OCT - DEC 2012 | |
| CONWAY COUNTY - TOTAL | 550 | 6,549 | 6,567 | 6,654 | \$59,695,866 | \$696.81 |
| Natural Resources & Mining | 32 | 307 | 301 | 326 | 3,827,050 | 945.57 |
| Construction | 54 | 480 | 475 | 477 | 6,404,706 | 1,032.13 |
| Manufacturing | 18 | 862 | 843 | 872 | 12,889,250 | 1,154.23 |
| Trade, Transportation & Utilities | 129 | 1,518 | 1,548 | 1,547 | 13,698,670 | 685.29 |
| Wholesale Trade | 23 | 202 | 207 | 207 | 2,793,889 | 1,046.66 |
| Retail Trade | 80 | 759 | 776 | 782 | 4,694,299 | 467.54 |
| Transportation, Warehousing & Utilities | 26 | 557 | 565 | 558 | 6,210,482 | 853.09 |
| Information | 3 | 10 | 10 | 12 | 105,493 | 760.77 |
| Financial Activities | 33 | 162 | 158 | 160 | 1,516,735 | 729.20 |
| Professional & Business Services | 46 | 357 | 358 | 395 | 2,403,307 | 499.65 |
| Education & Health Services | 130 | 927 | 924 | 911 | 6,718,612 | 561.35 |
| Leisure & Hospitality | 39 | 431 | 433 | 427 | 1,237,457 | 221.20 |
| Other Services | 29 | 103 | 99 | 99 | 780,236 | 598.19 |
| Local Government | 27 | 945 | 953 | 961 | 7,082,884 | 571.71 |
| State Government | 10 | 447 | 465 | 467 | 3,031,466 | 507.30 |
| CRAIGHEAD COUNTY - TOTAL | 2,669 | 44,368 | 44,481 | 44,604 | \$412,807,587 | \$713.83 |
| Natural Resources & Mining | 74 | 445 | 413 | 402 | 4,682,352 | 857.57 |
| Construction | 211 | 1,814 | 1,804 | 1,823 | 22,099,086 | 937.29 |
| Manufacturing | 115 | 5,815 | 5,837 | 5,834 | 62,276,259 | 821.88 |
| Trade, Transportation & Utilities | 747 | 9,159 | 9,491 | 9,497 | 74,121,531 | 607.70 |
| Wholesale Trade | 188 | 1,677 | 1,680 | 1,689 | 22,298,722 | 1,019.79 |
| Retail Trade | 447 | 6,192 | 6,512 | 6,478 | 38,257,770 | 460.26 |
| Transportation, Warehousing & Utilities | 112 | 1,290 | 1,299 | 1,330 | 13,565,039 | 798.77 |
| Information | 27 | 485 | 494 | 497 | 5,183,737 | 810.47 |
| Financial Activities | 256 | 1,463 | 1,451 | 1,471 | 17,721,795 | 932.64 |
| Professional & Business Services | 361 | 4,154 | 3,966 | 3,922 | 35,256,006 | 675.64 |
| Education & Health Services | 437 | 8,619 | 8,645 | 8,784 | 105,310,498 | 932.99 |
| Leisure & Hospitality | 228 | 4,819 | 4,751 | 4,748 | 16,438,570 | 264.95 |
| Other Services | 154 | 861 | 860 | 852 | 5,476,113 | 491.15 |
| Local Government | 36 | 3,952 | 3,984 | 3,988 | 33,393,320 | 646.27 |
| State Government | 23 | 2,782 | 2,785 | 2,786 | 30,848,320 | 852.25 |

TABLE 6. COUNTY SUMMARY

| NORTH AMERICAN INDUSTRY CLASSIFICATION SYSTEM - INDUSTRY GROUPS | NUMBER OF EMPLOYING UNITS | EMPLOYMENT | | | TOTAL EARNINGS | AVERAGE WEEKLY EARNINGS |
|---|---------------------------------|---------------|---------------|---------------|----------------------|-------------------------------|
| | | OCT | NOV | DEC | OCT - DEC 2012 | |
| CRAWFORD COUNTY - TOTAL | 1,279 | 19,142 | 19,151 | 19,143 | \$160,443,443 | \$644.64 |
| Natural Resources & Mining | 29 | 281 | 271 | 284 | 3,719,733 | 1,026.79 |
| Construction | 167 | 821 | 825 | 828 | 7,422,477 | 692.35 |
| Manufacturing | 74 | 4,297 | 4,282 | 4,285 | 40,164,067 | 720.51 |
| Trade, Transportation & Utilities | 319 | 6,171 | 6,193 | 6,192 | 51,586,459 | 641.55 |
| Retail Trade | 159 | 1,875 | 1,872 | 1,867 | 11,185,524 | 459.79 |
| Other Trade, Transportation & Utilities | 160 | 4,296 | 4,321 | 4,325 | 40,400,935 | 720.39 |
| Information | 12 | 131 | 132 | 130 | 1,002,244 | 588.52 |
| Financial Activities | 123 | 511 | 499 | 512 | 4,963,217 | 752.53 |
| Professional & Business Services | 158 | 1,037 | 1,066 | 1,028 | 10,339,458 | 762.07 |
| Education & Health Services | 161 | 1,639 | 1,620 | 1,629 | 14,358,428 | 677.88 |
| Leisure & Hospitality | 93 | 1,460 | 1,488 | 1,518 | 4,878,873 | 252.10 |
| Other Services | 90 | 415 | 400 | 403 | 3,087,332 | 584.94 |
| Local Government | 43 | 2,246 | 2,242 | 2,207 | 17,795,434 | 613.39 |
| State Government | 10 | 133 | 133 | 127 | 1,125,721 | 661.02 |
| CRITTENDEN COUNTY - TOTAL | 1,270 | 16,298 | 16,253 | 16,156 | \$134,162,678 | \$635.65 |
| Natural Resources & Mining | 51 | 353 | 315 | 287 | 3,334,793 | 805.83 |
| Construction | 49 | 313 | 335 | 337 | 3,094,609 | 725.02 |
| Manufacturing | 43 | 1,500 | 1,517 | 1,526 | 17,414,294 | 884.59 |
| Trade, Transportation & Utilities | 310 | 4,393 | 4,369 | 4,391 | 38,925,901 | 682.95 |
| Wholesale Trade | 69 | 749 | 734 | 720 | 8,668,432 | 908.04 |
| Retail Trade | 159 | 1,841 | 1,866 | 1,886 | 10,917,869 | 450.48 |
| Transportation, Warehousing & Utilities | 82 | 1,803 | 1,769 | 1,785 | 19,339,600 | 833.11 |
| Information | 6 | 67 | 67 | 67 | 661,456 | 759.42 |
| Financial Activities | 95 | 501 | 495 | 497 | 4,860,089 | 751.21 |
| Professional & Business Services | 119 | 1,335 | 1,299 | 1,241 | 9,654,910 | 574.98 |
| Education & Health Services | 338 | 2,405 | 2,444 | 2,463 | 18,985,055 | 599.17 |
| Leisure & Hospitality | 124 | 2,124 | 2,096 | 2,085 | 8,463,411 | 309.77 |
| Other Services | 78 | 456 | 454 | 453 | 3,248,585 | 550.02 |
| Local Government | 43 | 2,311 | 2,320 | 2,355 | 21,452,012 | 708.63 |
| State Government | 14 | 540 | 542 | 454 | 4,067,563 | 611.11 |

TABLE 6. COUNTY SUMMARY

| NORTH AMERICAN INDUSTRY CLASSIFICATION SYSTEM - INDUSTRY GROUPS | NUMBER OF EMPLOYING UNITS | EMPLOYMENT | | | TOTAL EARNINGS | AVERAGE WEEKLY EARNINGS |
|---|---------------------------------|--------------|--------------|--------------|---------------------|-------------------------------|
| | | OCT | NOV | DEC | OCT - DEC 2012 | |
| CROSS COUNTY - TOTAL | 498 | 4,994 | 5,047 | 5,051 | \$39,619,380 | \$605.81 |
| Natural Resources & Mining | 33 | 195 | 194 | 179 | 2,024,388 | 822.48 |
| Construction | 22 | 88 | 76 | 73 | 636,795 | 620.05 |
| Manufacturing | 12 | 679 | 683 | 701 | 5,218,615 | 583.76 |
| Trade, Transportation & Utilities | 134 | 1,247 | 1,258 | 1,242 | 10,343,911 | 637.06 |
| Wholesale Trade | 30 | 313 | 313 | 308 | 4,012,685 | 991.44 |
| Retail Trade | 75 | 765 | 788 | 782 | 4,797,614 | 474.15 |
| Transportation, Warehousing & Utilities | 29 | 169 | 157 | 152 | 1,533,612 | 740.40 |
| Information | 5 | 38 | 39 | 38 | 282,774 | 567.44 |
| Financial Activities | 46 | 295 | 298 | 298 | 2,738,245 | 709.21 |
| Professional & Business Services | 42 | 114 | 122 | 125 | 1,139,879 | 728.67 |
| Education & Health Services | 106 | 865 | 866 | 864 | 6,613,726 | 588.15 |
| Leisure & Hospitality | 35 | 316 | 312 | 321 | 935,970 | 227.60 |
| Other Services | 37 | 74 | 73 | 75 | 466,040 | 484.45 |
| Local Government | 16 | 707 | 744 | 754 | 6,233,677 | 652.40 |
| State Government | 10 | 376 | 382 | 381 | 2,985,360 | 604.85 |
| DALLAS COUNTY - TOTAL | 263 | 2,836 | 2,847 | 2,852 | \$20,549,614 | \$555.62 |
| Natural Resources & Mining | 33 | 196 | 192 | 192 | 1,547,231 | 615.61 |
| Construction | 20 | 80 | 66 | 66 | 783,815 | 853.21 |
| Manufacturing | 11 | 543 | 558 | 567 | 4,974,665 | 688.25 |
| Trade, Transportation & Utilities | 65 | 446 | 454 | 460 | 3,421,236 | 580.53 |
| Wholesale Trade | 6 | 34 | 34 | 34 | 634,656 | 1,435.87 |
| Retail Trade | 41 | 319 | 328 | 333 | 1,979,356 | 466.10 |
| Transportation, Warehousing & Utilities | 18 | 93 | 92 | 93 | 807,224 | 670.08 |
| Information | 3 | 15 | 16 | 16 | 123,617 | 606.96 |
| Financial Activities | 14 | 71 | 71 | 70 | 967,764 | 1,053.44 |
| Professional & Business Services | 15 | 48 | 49 | 48 | 282,248 | 449.20 |
| Education & Health Services | 53 | 833 | 842 | 830 | 4,878,894 | 449.46 |
| Leisure & Hospitality | 12 | 145 | 136 | 131 | 375,793 | 210.49 |
| Other Services | 15 | 66 | 67 | 68 | 442,890 | 508.48 |
| Local Government | 15 | 339 | 341 | 346 | 2,415,230 | 543.24 |
| State Government | 7 | 54 | 55 | 58 | 336,231 | 464.62 |

TABLE 6. COUNTY SUMMARY

| NORTH AMERICAN INDUSTRY CLASSIFICATION SYSTEM - INDUSTRY GROUPS | NUMBER OF EMPLOYING UNITS | EMPLOYMENT | | | TOTAL EARNINGS | AVERAGE WEEKLY EARNINGS |
|---|---------------------------------|--------------|--------------|--------------|---------------------|-------------------------------|
| | | OCT | NOV | DEC | OCT - DEC 2012 | |
| DESHA COUNTY - TOTAL | 495 | 4,673 | 4,662 | 4,640 | \$38,390,639 | \$633.94 |
| Natural Resources & Mining | 65 | 367 | 331 | 322 | 2,753,880 | 623.05 |
| Construction | 22 | 121 | 168 | 210 | 1,718,025 | 794.52 |
| Manufacturing | 16 | 832 | 841 | 820 | 10,706,972 | 991.11 |
| Trade, Transportation & Utilities | 117 | 917 | 912 | 855 | 7,421,933 | 638.13 |
| Wholesale Trade | 21 | 188 | 190 | 182 | 2,581,130 | 1,063.65 |
| Retail Trade | 70 | 510 | 511 | 503 | 3,044,197 | 460.96 |
| Transportation, Warehousing & Utilities | 26 | 219 | 211 | 170 | 1,796,606 | 691.00 |
| Information | 5 | 28 | 27 | 24 | 261,408 | 763.61 |
| Financial Activities | 31 | 219 | 216 | 216 | 1,914,040 | 678.50 |
| Professional & Business Services | 38 | 88 | 89 | 90 | 673,636 | 582.23 |
| Education & Health Services | 110 | 748 | 761 | 767 | 4,880,976 | 494.89 |
| Leisure & Hospitality | 40 | 361 | 357 | 343 | 919,600 | 200.01 |
| Other Services | 22 | 58 | 56 | 58 | 242,211 | 324.97 |
| Local Government | 19 | 814 | 777 | 810 | 5,965,718 | 573.39 |
| State Government | 10 | 120 | 127 | 125 | 932,240 | 578.31 |
| DREW COUNTY - TOTAL | 517 | 6,358 | 6,379 | 6,359 | \$47,592,778 | \$575.14 |
| Natural Resources & Mining | 41 | 298 | 276 | 264 | 2,694,490 | 742.01 |
| Construction | 20 | 81 | 81 | 84 | 637,003 | 597.56 |
| Manufacturing | 21 | 737 | 727 | 736 | 6,417,519 | 673.17 |
| Trade, Transportation & Utilities | 130 | 1,222 | 1,225 | 1,232 | 8,085,280 | 507.16 |
| Wholesale Trade | 20 | 171 | 169 | 170 | 1,809,609 | 818.83 |
| Retail Trade | 88 | 947 | 954 | 963 | 5,297,882 | 426.88 |
| Transportation, Warehousing & Utilities | 22 | 104 | 102 | 99 | 977,789 | 739.82 |
| Information | 8 | 61 | 61 | 61 | 477,954 | 602.72 |
| Financial Activities | 45 | 238 | 238 | 235 | 2,641,599 | 857.38 |
| Professional & Business Services | 43 | 299 | 291 | 292 | 2,485,361 | 650.28 |
| Education & Health Services | 108 | 878 | 869 | 891 | 6,030,487 | 527.54 |
| Leisure & Hospitality | 42 | 582 | 576 | 613 | 1,889,918 | 246.26 |
| Other Services | 21 | 66 | 66 | 70 | 445,944 | 509.46 |
| Local Government | 22 | 1,254 | 1,328 | 1,242 | 9,596,507 | 579.13 |
| State Government | 16 | 642 | 641 | 639 | 6,190,716 | 743.30 |

TABLE 6. COUNTY SUMMARY

| NORTH AMERICAN INDUSTRY CLASSIFICATION SYSTEM - INDUSTRY GROUPS | NUMBER OF EMPLOYING UNITS | EMPLOYMENT | | | TOTAL EARNINGS | AVERAGE WEEKLY EARNINGS |
|---|---------------------------------|---------------|---------------|---------------|----------------------|-------------------------------|
| | | OCT | NOV | DEC | OCT - DEC 2012 | |
| FAULKNER COUNTY - TOTAL | 2,769 | 40,926 | 41,109 | 41,241 | \$397,208,090 | \$743.56 |
| Natural Resources & Mining | 58 | 1,623 | 1,584 | 1,549 | 34,233,116 | 1,661.05 |
| Construction | 312 | 2,487 | 2,494 | 2,516 | 28,342,475 | 872.43 |
| Manufacturing | 101 | 3,199 | 3,212 | 3,183 | 40,412,276 | 972.06 |
| Trade, Transportation & Utilities | 664 | 7,125 | 7,314 | 7,326 | 53,792,355 | 570.35 |
| Wholesale Trade | 174 | 915 | 884 | 883 | 11,472,456 | 987.13 |
| Retail Trade | 397 | 5,370 | 5,594 | 5,592 | 32,145,424 | 448.07 |
| Transportation, Warehousing & Utilities | 93 | 840 | 836 | 851 | 10,174,475 | 929.15 |
| Information | 26 | 374 | 379 | 382 | 4,668,349 | 949.17 |
| Financial Activities | 322 | 1,592 | 1,583 | 1,607 | 16,962,834 | 818.59 |
| Professional & Business Services | 406 | 6,100 | 6,062 | 6,182 | 79,615,211 | 1,001.57 |
| Education & Health Services | 408 | 5,956 | 5,968 | 5,970 | 54,608,068 | 704.25 |
| Leisure & Hospitality | 246 | 4,685 | 4,737 | 4,693 | 14,936,932 | 244.21 |
| Other Services | 170 | 771 | 729 | 750 | 5,347,147 | 548.43 |
| Local Government | 38 | 3,628 | 3,657 | 3,701 | 31,864,870 | 669.35 |
| State Government | 18 | 3,386 | 3,390 | 3,382 | 32,424,457 | 736.62 |
| FRANKLIN COUNTY - TOTAL | 339 | 4,304 | 4,270 | 4,263 | \$37,381,359 | \$672.00 |
| Natural Resources & Mining | 15 | 251 | 249 | 246 | 4,249,947 | 1,314.69 |
| Construction | 34 | 149 | 138 | 125 | 1,326,677 | 743.10 |
| Manufacturing | 15 | 875 | 854 | 851 | 7,999,062 | 715.48 |
| Trade, Transportation & Utilities | 87 | 898 | 899 | 911 | 7,693,855 | 655.65 |
| Wholesale Trade | 14 | 39 | 39 | 38 | 199,779 | 397.44 |
| Retail Trade | 54 | 577 | 580 | 588 | 3,430,975 | 453.73 |
| Transportation, Warehousing & Utilities | 19 | 282 | 280 | 285 | 4,063,101 | 1,107.01 |
| Information | 5 | 25 | 24 | 24 | 193,071 | 610.34 |
| Financial Activities | 30 | 227 | 230 | 231 | 2,173,247 | 728.95 |
| Professional & Business Services | 29 | 119 | 116 | 137 | 951,992 | 590.57 |
| Education & Health Services | 49 | 565 | 555 | 556 | 4,103,988 | 565.08 |
| Leisure & Hospitality | 27 | 285 | 290 | 279 | 927,666 | 250.68 |
| Other Services | 20 | 66 | 60 | 62 | 504,036 | 618.70 |
| Local Government | 19 | 734 | 746 | 731 | 6,052,273 | 631.70 |
| State Government | 9 | 110 | 109 | 110 | 1,205,545 | 845.60 |

TABLE 6. COUNTY SUMMARY

| NORTH AMERICAN INDUSTRY CLASSIFICATION SYSTEM - INDUSTRY GROUPS | NUMBER OF EMPLOYING UNITS | EMPLOYMENT | | | TOTAL EARNINGS | AVERAGE WEEKLY EARNINGS |
|---|---------------------------------|---------------|---------------|---------------|----------------------|-------------------------------|
| | | OCT | NOV | DEC | OCT - DEC 2012 | |
| FULTON COUNTY - TOTAL | 198 | 1,970 | 1,982 | 1,983 | \$13,024,171 | \$506.42 |
| Construction | 8 | 43 | 35 | 33 | 378,297 | 786.48 |
| Manufacturing | 12 | 136 | 140 | 140 | 718,194 | 398.41 |
| Trade, Transportation & Utilities | 50 | 316 | 324 | 330 | 2,621,544 | 623.68 |
| Retail Trade | 32 | 177 | 186 | 189 | 944,959 | 395.05 |
| Other Trade, Transportation & Utilities | 18 | 139 | 138 | 141 | 1,676,585 | 925.61 |
| Information | 5 | 36 | 38 | 38 | 218,545 | 450.30 |
| Financial Activities | 15 | 80 | 75 | 76 | 1,010,676 | 1,009.67 |
| Professional & Business Services | 17 | 60 | 59 | 62 | 534,369 | 681.30 |
| Education & Health Services | 43 | 480 | 485 | 486 | 2,977,938 | 473.62 |
| Leisure & Hospitality | 16 | 144 | 142 | 136 | 366,208 | 200.26 |
| Local Government | 12 | 536 | 544 | 542 | 3,229,537 | 459.48 |
| State Government | 10 | 118 | 119 | 119 | 868,468 | 562.97 |
| Other | 10 | 21 | 21 | 21 | 100,395 | 367.75 |
| GARLAND COUNTY - TOTAL | 3,083 | 35,093 | 35,040 | 34,996 | \$294,064,043 | \$645.50 |
| Natural Resources & Mining | 35 | 323 | 327 | 344 | 3,524,197 | 818.19 |
| Construction | 353 | 1,747 | 1,740 | 1,720 | 14,651,116 | 649.32 |
| Manufacturing | 97 | 2,200 | 2,204 | 2,185 | 24,466,364 | 856.90 |
| Trade, Transportation & Utilities | 706 | 7,157 | 7,322 | 7,375 | 52,797,164 | 557.52 |
| Wholesale Trade | 144 | 913 | 923 | 935 | 11,291,977 | 940.40 |
| Retail Trade | 500 | 5,651 | 5,810 | 5,818 | 35,224,329 | 470.44 |
| Transportation, Warehousing & Utilities | 62 | 593 | 589 | 622 | 6,280,858 | 803.45 |
| Information | 35 | 281 | 286 | 288 | 2,888,778 | 779.70 |
| Financial Activities | 359 | 1,436 | 1,464 | 1,436 | 17,526,319 | 932.78 |
| Professional & Business Services | 389 | 3,257 | 3,199 | 3,254 | 28,673,595 | 681.46 |
| Education & Health Services | 471 | 7,711 | 7,684 | 7,703 | 81,077,969 | 810.04 |
| Leisure & Hospitality | 349 | 5,690 | 5,299 | 5,380 | 22,102,984 | 311.61 |
| Other Services | 230 | 964 | 960 | 965 | 5,842,156 | 466.66 |
| Local Government | 34 | 3,148 | 3,369 | 3,171 | 30,701,755 | 731.32 |
| State Government | 25 | 1,179 | 1,186 | 1,175 | 9,811,646 | 639.61 |

TABLE 6. COUNTY SUMMARY

| NORTH AMERICAN INDUSTRY CLASSIFICATION SYSTEM - INDUSTRY GROUPS | NUMBER OF EMPLOYING UNITS | EMPLOYMENT | | | TOTAL EARNINGS | AVERAGE WEEKLY EARNINGS |
|---|---------------------------------|---------------|---------------|---------------|----------------------|-------------------------------|
| | | OCT | NOV | DEC | OCT - DEC 2012 | |
| GRANT COUNTY - TOTAL | 316 | 3,647 | 3,599 | 3,657 | \$30,306,628 | \$641.46 |
| Natural Resources & Mining | 24 | 175 | 177 | 178 | 2,488,449 | 1,083.50 |
| Construction | 28 | 146 | 143 | 149 | 1,402,525 | 738.95 |
| Manufacturing | 16 | 990 | 981 | 992 | 8,437,380 | 657.13 |
| Trade, Transportation & Utilities | 84 | 604 | 592 | 606 | 4,274,574 | 547.41 |
| Wholesale Trade | 16 | 116 | 104 | 115 | 1,370,611 | 944.16 |
| Retail Trade | 44 | 422 | 420 | 421 | 2,360,289 | 431.26 |
| Transportation, Warehousing & Utilities | 24 | 66 | 68 | 70 | 543,674 | 615.02 |
| Information | 3 | 36 | 36 | 35 | 1,202,597 | 2,593.67 |
| Financial Activities | 25 | 94 | 96 | 88 | 872,241 | 724.05 |
| Professional & Business Services | 22 | 64 | 66 | 69 | 1,238,740 | 1,436.50 |
| Education & Health Services | 54 | 423 | 410 | 401 | 2,708,382 | 506.49 |
| Leisure & Hospitality | 23 | 220 | 204 | 204 | 585,248 | 215.06 |
| Other Services | 19 | 43 | 44 | 48 | 228,093 | 389.90 |
| Local Government | 10 | 799 | 796 | 834 | 6,442,010 | 612.03 |
| State Government | 8 | 53 | 54 | 53 | 426,389 | 614.98 |
| GREENE COUNTY - TOTAL | 901 | 14,905 | 14,988 | 15,139 | \$123,999,266 | \$635.44 |
| Natural Resources & Mining | 39 | 252 | 241 | 219 | 2,070,143 | 670.96 |
| Construction | 75 | 249 | 235 | 234 | 2,089,721 | 671.65 |
| Manufacturing | 60 | 5,014 | 5,019 | 5,156 | 51,169,004 | 777.42 |
| Trade, Transportation & Utilities | 232 | 2,429 | 2,466 | 2,473 | 17,314,256 | 542.29 |
| Wholesale Trade | 53 | 568 | 557 | 553 | 5,791,890 | 796.54 |
| Retail Trade | 150 | 1,651 | 1,698 | 1,709 | 9,654,213 | 440.47 |
| Transportation, Warehousing & Utilities | 29 | 210 | 211 | 211 | 1,868,153 | 682.14 |
| Information | 11 | 95 | 96 | 97 | 619,315 | 496.25 |
| Financial Activities | 84 | 471 | 478 | 481 | 5,598,866 | 903.53 |
| Professional & Business Services | 96 | 1,233 | 1,308 | 1,367 | 7,684,078 | 453.75 |
| Education & Health Services | 143 | 1,864 | 1,843 | 1,831 | 16,193,987 | 674.81 |
| Leisure & Hospitality | 70 | 1,035 | 1,029 | 1,035 | 3,282,166 | 244.41 |
| Other Services | 50 | 195 | 203 | 201 | 1,225,567 | 472.16 |
| Local Government | 30 | 1,684 | 1,684 | 1,664 | 13,159,980 | 603.52 |
| State Government | 11 | 384 | 386 | 381 | 3,592,183 | 720.21 |

TABLE 6. COUNTY SUMMARY

| NORTH AMERICAN INDUSTRY CLASSIFICATION SYSTEM - INDUSTRY GROUPS | NUMBER OF EMPLOYING UNITS | EMPLOYMENT | | | TOTAL EARNINGS | AVERAGE WEEKLY EARNINGS |
|---|---------------------------------|--------------|--------------|--------------|---------------------|-------------------------------|
| | | OCT | NOV | DEC | OCT - DEC 2012 | |
| HEMPSTEAD COUNTY - TOTAL | 504 | 8,243 | 8,097 | 7,948 | \$69,302,186 | \$658.47 |
| Natural Resources & Mining | 19 | 201 | 195 | 192 | 1,913,142 | 750.84 |
| Construction | 36 | 829 | 664 | 538 | 9,761,158 | 1,109.10 |
| Manufacturing | 30 | 1,821 | 1,794 | 1,767 | 15,851,479 | 679.68 |
| Trade, Transportation & Utilities | 134 | 1,532 | 1,544 | 1,548 | 14,174,709 | 707.41 |
| Wholesale Trade | 24 | 408 | 404 | 408 | 4,346,322 | 822.13 |
| Retail Trade | 84 | 858 | 881 | 887 | 4,694,330 | 412.53 |
| Transportation, Warehousing & Utilities | 26 | 266 | 259 | 253 | 5,134,057 | 1,522.86 |
| Information | 8 | 47 | 47 | 45 | 331,375 | 550.15 |
| Financial Activities | 41 | 229 | 227 | 238 | 2,291,457 | 761.96 |
| Professional & Business Services | 34 | 135 | 145 | 143 | 1,709,262 | 932.49 |
| Education & Health Services | 77 | 1,003 | 996 | 991 | 6,504,988 | 502.06 |
| Leisure & Hospitality | 43 | 564 | 580 | 618 | 1,839,405 | 240.91 |
| Other Services | 37 | 175 | 176 | 178 | 1,258,931 | 549.19 |
| Local Government | 29 | 972 | 974 | 972 | 7,646,823 | 604.75 |
| State Government | 16 | 735 | 755 | 718 | 6,019,457 | 629.12 |
| HOT SPRING COUNTY - TOTAL | 594 | 8,450 | 8,512 | 8,629 | \$68,878,488 | \$621.12 |
| Natural Resources & Mining | 24 | 147 | 144 | 135 | 1,078,553 | 584.26 |
| Construction | 63 | 339 | 344 | 337 | 2,851,580 | 645.15 |
| Manufacturing | 31 | 1,441 | 1,429 | 1,446 | 16,983,274 | 908.07 |
| Trade, Transportation & Utilities | 150 | 1,371 | 1,365 | 1,400 | 11,224,734 | 626.29 |
| Wholesale Trade | 15 | 74 | 66 | 67 | 915,835 | 1,021.00 |
| Retail Trade | 97 | 924 | 931 | 955 | 5,512,493 | 452.71 |
| Transportation, Warehousing & Utilities | 38 | 373 | 368 | 378 | 4,796,406 | 989.15 |
| Information | 7 | 48 | 48 | 54 | 499,584 | 768.59 |
| Financial Activities | 53 | 275 | 266 | 254 | 2,595,482 | 753.41 |
| Professional & Business Services | 48 | 1,021 | 1,094 | 1,126 | 6,487,076 | 461.90 |
| Education & Health Services | 92 | 1,202 | 1,210 | 1,225 | 8,778,245 | 556.98 |
| Leisure & Hospitality | 50 | 533 | 515 | 527 | 1,432,857 | 209.94 |
| Other Services | 36 | 139 | 147 | 156 | 979,915 | 511.62 |
| Local Government | 27 | 1,063 | 1,062 | 1,081 | 8,731,111 | 628.47 |
| State Government | 13 | 871 | 888 | 888 | 7,236,077 | 630.85 |

TABLE 6. COUNTY SUMMARY

| NORTH AMERICAN INDUSTRY CLASSIFICATION SYSTEM - INDUSTRY GROUPS | NUMBER OF EMPLOYING UNITS | EMPLOYMENT | | | TOTAL EARNINGS | AVERAGE WEEKLY EARNINGS |
|---|---------------------------------|---------------|---------------|---------------|----------------------|-------------------------------|
| | | OCT | NOV | DEC | OCT - DEC 2012 | |
| HOWARD COUNTY - TOTAL | 356 | 7,011 | 7,012 | 7,037 | \$50,430,019 | \$552.60 |
| Natural Resources & Mining | 17 | 235 | 231 | 235 | 1,755,981 | 578.07 |
| Construction | 18 | 126 | 132 | 129 | 1,250,527 | 745.69 |
| Manufacturing | 23 | 3,578 | 3,558 | 3,566 | 26,325,046 | 567.65 |
| Trade, Transportation & Utilities | 101 | 882 | 877 | 893 | 6,241,108 | 543.08 |
| Wholesale Trade | 20 | 71 | 64 | 64 | 670,265 | 777.27 |
| Retail Trade | 57 | 600 | 596 | 613 | 3,435,878 | 438.31 |
| Transportation, Warehousing & Utilities | 24 | 211 | 217 | 216 | 2,134,965 | 765.04 |
| Information | 5 | 30 | 30 | 30 | 184,124 | 472.11 |
| Financial Activities | 37 | 153 | 156 | 157 | 1,194,590 | 591.58 |
| Professional & Business Services | 27 | 141 | 142 | 142 | 981,673 | 533.04 |
| Education & Health Services | 53 | 626 | 628 | 634 | 4,767,040 | 582.67 |
| Leisure & Hospitality | 22 | 275 | 291 | 300 | 847,968 | 225.96 |
| Other Services | 25 | 115 | 115 | 112 | 736,167 | 496.74 |
| Local Government | 17 | 720 | 722 | 721 | 5,219,382 | 556.85 |
| State Government | 11 | 130 | 130 | 118 | 926,413 | 565.58 |
| INDEPENDENCE COUNTY - TOTAL | 892 | 14,204 | 14,328 | 14,477 | \$124,188,431 | \$666.35 |
| Natural Resources & Mining | 15 | 239 | 236 | 240 | 2,787,856 | 899.79 |
| Construction | 64 | 360 | 355 | 336 | 3,427,417 | 752.56 |
| Manufacturing | 44 | 2,883 | 2,925 | 2,990 | 33,566,111 | 880.43 |
| Trade, Transportation & Utilities | 231 | 2,766 | 2,786 | 2,831 | 22,249,774 | 612.50 |
| Wholesale Trade | 33 | 445 | 443 | 450 | 4,356,654 | 751.41 |
| Retail Trade | 150 | 1,609 | 1,642 | 1,661 | 9,971,803 | 468.48 |
| Transportation, Warehousing & Utilities | 48 | 712 | 701 | 720 | 7,921,317 | 857.01 |
| Information | 10 | 120 | 119 | 120 | 966,145 | 621.05 |
| Financial Activities | 78 | 484 | 477 | 484 | 5,267,143 | 841.17 |
| Professional & Business Services | 94 | 644 | 638 | 660 | 4,388,618 | 521.50 |
| Education & Health Services | 155 | 3,069 | 3,065 | 3,097 | 30,242,390 | 756.04 |
| Leisure & Hospitality | 73 | 1,052 | 1,086 | 1,086 | 3,183,432 | 227.87 |
| Other Services | 65 | 352 | 363 | 376 | 2,006,465 | 424.41 |
| Local Government | 47 | 1,616 | 1,638 | 1,626 | 10,957,051 | 518.15 |
| State Government | 16 | 619 | 640 | 631 | 5,146,029 | 628.33 |

TABLE 6. COUNTY SUMMARY

| NORTH AMERICAN INDUSTRY CLASSIFICATION SYSTEM - INDUSTRY GROUPS | NUMBER OF EMPLOYING UNITS | EMPLOYMENT | | | TOTAL EARNINGS | AVERAGE WEEKLY EARNINGS |
|---|---------------------------------|--------------|--------------|--------------|---------------------|-------------------------------|
| | | OCT | NOV | DEC | OCT - DEC 2012 | |
| IZARD COUNTY - TOTAL | 250 | 3,139 | 3,128 | 3,105 | \$22,791,151 | \$561.19 |
| Natural Resources & Mining | 5 | 145 | 147 | 149 | 1,729,881 | 905.22 |
| Construction | 23 | 101 | 92 | 87 | 901,982 | 743.39 |
| Trade, Transportation & Utilities | 66 | 547 | 551 | 554 | 3,651,082 | 510.02 |
| Wholesale Trade | 10 | 18 | 18 | 18 | 140,810 | 601.75 |
| Retail Trade | 46 | 400 | 405 | 404 | 2,184,533 | 416.98 |
| Transportation, Warehousing & Utilities | 10 | 129 | 128 | 132 | 1,325,739 | 786.48 |
| Financial Activities | 28 | 146 | 144 | 147 | 1,629,360 | 860.43 |
| Professional & Business Services | 16 | 73 | 71 | 71 | 522,013 | 560.30 |
| Education & Health Services | 40 | 637 | 634 | 629 | 4,008,572 | 486.87 |
| Leisure & Hospitality | 22 | 131 | 129 | 117 | 321,349 | 196.70 |
| Local Government | 18 | 545 | 547 | 540 | 3,631,556 | 513.51 |
| State Government | 10 | 510 | 508 | 505 | 4,065,546 | 616.02 |
| Other | 22 | 304 | 305 | 306 | 2,329,810 | 587.59 |
| JACKSON COUNTY - TOTAL | 459 | 5,374 | 5,303 | 5,222 | \$43,959,839 | \$638.06 |
| Natural Resources & Mining | 53 | 301 | 269 | 225 | 2,222,911 | 645.26 |
| Construction | 24 | 137 | 118 | 151 | 1,478,242 | 840.23 |
| Manufacturing | 17 | 927 | 922 | 938 | 9,758,792 | 808.05 |
| Trade, Transportation & Utilities | 110 | 1,031 | 1,025 | 1,029 | 8,021,041 | 600.00 |
| Wholesale Trade | 23 | 222 | 222 | 224 | 2,776,318 | 959.11 |
| Retail Trade | 70 | 708 | 704 | 708 | 4,155,925 | 452.39 |
| Transportation, Warehousing & Utilities | 17 | 101 | 99 | 97 | 1,088,798 | 846.00 |
| Information | 4 | 19 | 19 | 19 | 149,344 | 604.63 |
| Financial Activities | 36 | 154 | 153 | 147 | 1,470,254 | 747.33 |
| Professional & Business Services | 36 | 154 | 156 | 151 | 1,232,364 | 616.90 |
| Education & Health Services | 80 | 849 | 847 | 838 | 7,050,557 | 642.09 |
| Leisure & Hospitality | 30 | 299 | 288 | 282 | 845,192 | 224.45 |
| Other Services | 24 | 71 | 70 | 71 | 504,497 | 549.16 |
| Local Government | 32 | 682 | 682 | 686 | 4,637,759 | 522.07 |
| State Government | 13 | 750 | 754 | 685 | 6,588,886 | 694.61 |

TABLE 6. COUNTY SUMMARY

| NORTH AMERICAN INDUSTRY CLASSIFICATION SYSTEM - INDUSTRY GROUPS | NUMBER OF EMPLOYING UNITS | EMPLOYMENT | | | TOTAL EARNINGS | AVERAGE WEEKLY EARNINGS |
|---|---------------------------|---------------|---------------|---------------|----------------------|-------------------------|
| | | OCT | NOV | DEC | OCT - DEC 2012 | |
| JEFFERSON COUNTY - TOTAL | 2,036 | 28,933 | 29,035 | 29,026 | \$267,335,511 | \$709.16 |
| Natural Resources & Mining | 41 | 323 | 320 | 312 | 3,946,711 | 953.70 |
| Construction | 104 | 1,010 | 977 | 1,046 | 11,910,776 | 906.24 |
| Manufacturing | 61 | 5,564 | 5,576 | 5,597 | 64,085,480 | 883.61 |
| Trade, Transportation & Utilities | 441 | 5,067 | 5,158 | 5,171 | 45,827,562 | 686.91 |
| Wholesale Trade | 81 | 936 | 938 | 930 | 12,051,675 | 991.85 |
| Retail Trade | 293 | 3,168 | 3,247 | 3,254 | 21,344,489 | 509.43 |
| Transportation, Warehousing & Utilities | 67 | 963 | 973 | 987 | 12,431,398 | 981.45 |
| Information | 14 | 111 | 112 | 109 | 1,053,155 | 732.04 |
| Financial Activities | 153 | 1,123 | 1,135 | 1,133 | 12,176,068 | 828.62 |
| Professional & Business Services | 161 | 1,513 | 1,445 | 1,428 | 11,605,354 | 610.62 |
| Education & Health Services | 719 | 5,279 | 5,265 | 5,213 | 47,959,474 | 702.39 |
| Leisure & Hospitality | 136 | 1,842 | 1,823 | 1,813 | 5,796,997 | 244.21 |
| Other Services | 131 | 581 | 602 | 600 | 4,348,405 | 562.80 |
| Local Government | 39 | 3,149 | 3,143 | 3,153 | 26,577,940 | 649.38 |
| State Government | 36 | 3,371 | 3,479 | 3,451 | 32,047,589 | 717.95 |
| JOHNSON COUNTY - TOTAL | 473 | 8,676 | 8,838 | 8,784 | \$62,643,358 | \$549.71 |
| Natural Resources & Mining | 16 | 134 | 132 | 133 | 1,250,906 | 723.49 |
| Construction | 29 | 144 | 146 | 151 | 1,103,013 | 577.19 |
| Manufacturing | 35 | 3,162 | 3,168 | 3,185 | 21,522,450 | 521.99 |
| Trade, Transportation & Utilities | 120 | 1,965 | 1,972 | 1,991 | 14,235,618 | 554.17 |
| Retail Trade | 74 | 866 | 870 | 874 | 4,624,978 | 408.93 |
| Other Trade, Transportation & Utilities | 46 | 1,099 | 1,102 | 1,117 | 9,610,640 | 668.43 |
| Information | 5 | 37 | 37 | 37 | 332,295 | 690.84 |
| Financial Activities | 49 | 208 | 207 | 214 | 2,091,496 | 767.33 |
| Professional & Business Services | 51 | 150 | 151 | 157 | 1,390,582 | 700.66 |
| Education & Health Services | 78 | 1,172 | 1,178 | 1,191 | 9,310,009 | 606.74 |
| Leisure & Hospitality | 39 | 469 | 474 | 469 | 1,402,337 | 229.19 |
| Other Services | 28 | 72 | 73 | 72 | 448,721 | 477.19 |
| Local Government | 14 | 1,029 | 1,166 | 1,052 | 8,389,184 | 596.23 |
| State Government | 9 | 134 | 134 | 132 | 1,166,747 | 673.12 |

TABLE 6. COUNTY SUMMARY

| NORTH AMERICAN INDUSTRY CLASSIFICATION SYSTEM - INDUSTRY GROUPS | NUMBER OF EMPLOYING UNITS | EMPLOYMENT | | | TOTAL EARNINGS | AVERAGE WEEKLY EARNINGS |
|---|---------------------------------|--------------|--------------|--------------|---------------------|-------------------------------|
| | | OCT | NOV | DEC | OCT - DEC 2012 | |
| LAFAYETTE COUNTY - TOTAL | 168 | 1,286 | 1,307 | 1,290 | \$10,036,864 | \$596.50 |
| Natural Resources & Mining | 30 | 176 | 174 | 164 | 2,026,464 | 909.82 |
| Construction | 10 | 78 | 82 | 82 | 1,502,170 | 1,432.46 |
| Manufacturing | 7 | 31 | 29 | 28 | 225,114 | 590.33 |
| Trade, Transportation & Utilities | 34 | 211 | 210 | 205 | 1,234,394 | 455.05 |
| Retail Trade | 20 | 121 | 121 | 117 | 442,803 | 284.64 |
| Other Trade, Transportation & Utilities | 14 | 90 | 89 | 88 | 791,591 | 684.18 |
| Financial Activities | 15 | 48 | 50 | 47 | 384,022 | 611.18 |
| Professional & Business Services | 14 | 41 | 45 | 43 | 401,747 | 718.69 |
| Education & Health Services | 26 | 230 | 232 | 232 | 1,277,872 | 424.92 |
| Leisure & Hospitality | 5 | 41 | 48 | 52 | 147,457 | 241.34 |
| Local Government | 13 | 305 | 307 | 308 | 2,083,497 | 522.62 |
| State Government | 7 | 45 | 50 | 49 | 325,996 | 522.43 |
| Other | 7 | 80 | 80 | 80 | 428,131 | 411.66 |
| LAWRENCE COUNTY - TOTAL | 395 | 4,092 | 4,080 | 4,043 | \$29,651,243 | \$560.18 |
| Natural Resources & Mining | 42 | 210 | 210 | 184 | 1,739,790 | 664.72 |
| Construction | 25 | 110 | 108 | 108 | 965,953 | 683.78 |
| Manufacturing | 23 | 484 | 466 | 466 | 3,847,397 | 627.02 |
| Trade, Transportation & Utilities | 112 | 865 | 884 | 883 | 6,639,345 | 582.13 |
| Wholesale Trade | 20 | 212 | 212 | 211 | 2,064,350 | 750.22 |
| Retail Trade | 60 | 534 | 545 | 538 | 3,084,269 | 440.17 |
| Transportation, Warehousing & Utilities | 32 | 119 | 127 | 134 | 1,490,726 | 905.30 |
| Financial Activities | 30 | 146 | 147 | 150 | 1,236,487 | 644.12 |
| Professional & Business Services | 28 | 102 | 97 | 98 | 1,074,813 | 835.13 |
| Education & Health Services | 58 | 544 | 545 | 551 | 4,191,302 | 589.77 |
| Leisure & Hospitality | 21 | 282 | 280 | 271 | 782,533 | 216.79 |
| Local Government | 27 | 1,175 | 1,169 | 1,164 | 8,029,326 | 528.20 |
| State Government | 10 | 103 | 100 | 100 | 688,263 | 524.19 |
| Other | 19 | 71 | 74 | 68 | 456,034 | 494.08 |

TABLE 6. COUNTY SUMMARY

| NORTH AMERICAN INDUSTRY CLASSIFICATION SYSTEM - INDUSTRY GROUPS | NUMBER OF EMPLOYING UNITS | EMPLOYMENT | | | TOTAL EARNINGS | AVERAGE WEEKLY EARNINGS |
|---|---------------------------------|--------------|--------------|--------------|---------------------|-------------------------------|
| | | OCT | NOV | DEC | OCT - DEC 2012 | |
| LEE COUNTY - TOTAL | 274 | 2,100 | 2,122 | 2,018 | \$16,975,300 | \$627.78 |
| Natural Resources & Mining | 37 | 306 | 293 | 206 | 2,653,322 | 760.63 |
| Construction | 9 | 28 | 27 | 27 | 214,148 | 602.67 |
| Trade, Transportation & Utilities | 48 | 347 | 350 | 350 | 2,843,810 | 626.80 |
| Wholesale Trade | 8 | 75 | 77 | 76 | 961,622 | 973.30 |
| Retail Trade | 24 | 201 | 202 | 204 | 1,058,408 | 402.39 |
| Transportation, Warehousing & Utilities | 16 | 71 | 71 | 70 | 823,780 | 896.71 |
| Financial Activities | 16 | 70 | 75 | 74 | 672,375 | 708.51 |
| Professional & Business Services | 15 | 58 | 58 | 56 | 704,796 | 945.61 |
| Education & Health Services | 103 | 368 | 383 | 378 | 2,729,715 | 557.96 |
| Leisure & Hospitality | 10 | 87 | 90 | 89 | 252,905 | 219.41 |
| Local Government | 15 | 320 | 328 | 324 | 2,291,826 | 544.12 |
| State Government | 7 | 491 | 493 | 490 | 4,487,596 | 702.58 |
| Other | 14 | 25 | 25 | 24 | 124,807 | 389.21 |
| LINCOLN COUNTY - TOTAL | 268 | 2,958 | 2,992 | 2,994 | \$23,922,805 | \$617.25 |
| Natural Resources & Mining | 32 | 207 | 199 | 189 | 1,638,118 | 635.34 |
| Construction | 15 | 65 | 70 | 71 | 499,138 | 559.15 |
| Manufacturing | 8 | 309 | 309 | 309 | 2,789,033 | 694.31 |
| Trade, Transportation & Utilities | 47 | 343 | 350 | 348 | 2,981,244 | 660.88 |
| Wholesale Trade | 9 | 49 | 49 | 51 | 504,329 | 781.10 |
| Retail Trade | 25 | 172 | 180 | 174 | 792,504 | 347.69 |
| Transportation, Warehousing & Utilities | 13 | 122 | 121 | 123 | 1,684,411 | 1,062.05 |
| Financial Activities | 19 | 66 | 66 | 66 | 549,672 | 640.64 |
| Professional & Business Services | 13 | 35 | 34 | 33 | 329,639 | 745.79 |
| Education & Health Services | 84 | 390 | 401 | 402 | 2,425,434 | 469.17 |
| Leisure & Hospitality | 16 | 145 | 154 | 161 | 350,585 | 175.88 |
| Local Government | 7 | 371 | 376 | 376 | 2,811,413 | 577.73 |
| State Government | 12 | 994 | 1,000 | 1,006 | 9,286,850 | 714.37 |
| Other | 15 | 33 | 33 | 33 | 261,679 | 609.97 |

TABLE 6. COUNTY SUMMARY

| NORTH AMERICAN INDUSTRY CLASSIFICATION SYSTEM - INDUSTRY GROUPS | NUMBER OF EMPLOYING UNITS | EMPLOYMENT | | | TOTAL EARNINGS | AVERAGE WEEKLY EARNINGS |
|---|---------------------------------|--------------|--------------|--------------|---------------------|-------------------------------|
| | | OCT | NOV | DEC | OCT - DEC 2012 | |
| LITTLE RIVER COUNTY - TOTAL | 232 | 3,664 | 3,681 | 3,684 | \$38,726,836 | \$810.31 |
| Natural Resources & Mining | 12 | 83 | 92 | 93 | 826,344 | 711.55 |
| Construction | 19 | 245 | 242 | 253 | 2,462,571 | 767.95 |
| Manufacturing | 16 | 1,266 | 1,267 | 1,271 | 21,472,249 | 1,302.61 |
| Trade, Transportation & Utilities | 56 | 547 | 553 | 548 | 3,738,352 | 523.48 |
| Wholesale Trade | 9 | 28 | 29 | 29 | 335,356 | 899.88 |
| Retail Trade | 34 | 365 | 371 | 368 | 2,155,894 | 450.65 |
| Transportation, Warehousing & Utilities | 13 | 154 | 153 | 151 | 1,247,102 | 628.37 |
| Financial Activities | 19 | 79 | 74 | 79 | 619,451 | 616.16 |
| Professional & Business Services | 18 | 102 | 90 | 92 | 772,037 | 627.33 |
| Education & Health Services | 29 | 157 | 157 | 169 | 1,139,439 | 544.40 |
| Leisure & Hospitality | 14 | 210 | 200 | 201 | 607,464 | 229.43 |
| Local Government | 20 | 787 | 823 | 801 | 6,047,756 | 578.86 |
| State Government | 11 | 88 | 91 | 82 | 562,536 | 497.38 |
| Other | 18 | 100 | 92 | 95 | 478,637 | 384.86 |
| LOGAN COUNTY - TOTAL | 472 | 5,566 | 5,525 | 5,510 | \$43,437,590 | \$603.82 |
| Natural Resources & Mining | 20 | 187 | 183 | 169 | 2,999,098 | 1,284.04 |
| Construction | 45 | 254 | 234 | 227 | 2,360,786 | 761.95 |
| Manufacturing | 22 | 1,280 | 1,272 | 1,272 | 11,428,395 | 689.68 |
| Trade, Transportation & Utilities | 114 | 900 | 904 | 908 | 6,238,408 | 530.84 |
| Wholesale Trade | 13 | 69 | 70 | 67 | 279,844 | 313.49 |
| Retail Trade | 72 | 694 | 697 | 705 | 4,318,111 | 475.42 |
| Transportation, Warehousing & Utilities | 29 | 137 | 137 | 136 | 1,640,453 | 923.33 |
| Information | 6 | 39 | 39 | 39 | 418,563 | 825.57 |
| Financial Activities | 43 | 198 | 196 | 200 | 2,052,612 | 797.44 |
| Professional & Business Services | 45 | 116 | 119 | 120 | 934,700 | 607.61 |
| Education & Health Services | 86 | 776 | 762 | 765 | 5,598,439 | 560.98 |
| Leisure & Hospitality | 27 | 307 | 301 | 296 | 824,362 | 210.44 |
| Other Services | 28 | 125 | 123 | 122 | 967,930 | 603.70 |
| Local Government | 22 | 820 | 819 | 812 | 5,997,449 | 564.68 |
| State Government | 14 | 564 | 573 | 580 | 3,616,848 | 486.11 |

TABLE 6. COUNTY SUMMARY

| NORTH AMERICAN INDUSTRY CLASSIFICATION SYSTEM - INDUSTRY GROUPS | NUMBER OF EMPLOYING UNITS | EMPLOYMENT | | | TOTAL EARNINGS | AVERAGE WEEKLY EARNINGS |
|---|---------------------------------|---------------|---------------|---------------|----------------------|-------------------------------|
| | | OCT | NOV | DEC | OCT - DEC 2012 | |
| LONOKE COUNTY - TOTAL | 1,283 | 13,296 | 13,266 | 13,210 | \$107,694,785 | \$624.88 |
| Natural Resources & Mining | 78 | 492 | 456 | 458 | 5,504,578 | 903.48 |
| Construction | 137 | 757 | 733 | 745 | 7,466,550 | 770.94 |
| Manufacturing | 42 | 1,527 | 1,535 | 1,508 | 18,433,632 | 930.83 |
| Trade, Transportation & Utilities | 317 | 2,941 | 2,967 | 2,981 | 20,957,645 | 544.09 |
| Wholesale Trade | 79 | 367 | 372 | 384 | 5,053,692 | 1,038.50 |
| Retail Trade | 178 | 2,292 | 2,325 | 2,317 | 13,177,508 | 438.56 |
| Transportation, Warehousing & Utilities | 60 | 282 | 270 | 280 | 2,726,445 | 756.23 |
| Information | 15 | 95 | 97 | 92 | 1,203,375 | 977.82 |
| Financial Activities | 139 | 493 | 492 | 503 | 7,531,000 | 1,167.96 |
| Professional & Business Services | 154 | 664 | 681 | 668 | 6,365,755 | 729.77 |
| Education & Health Services | 182 | 1,622 | 1,638 | 1,649 | 11,060,151 | 519.93 |
| Leisure & Hospitality | 103 | 1,466 | 1,488 | 1,449 | 4,495,482 | 235.62 |
| Other Services | 76 | 218 | 217 | 215 | 1,287,657 | 457.16 |
| Local Government | 25 | 2,856 | 2,795 | 2,776 | 22,078,098 | 604.60 |
| State Government | 15 | 165 | 167 | 166 | 1,310,862 | 607.44 |
| MADISON COUNTY - TOTAL | 231 | 3,184 | 3,166 | 3,205 | \$24,740,758 | \$597.53 |
| Natural Resources & Mining | 10 | 29 | 32 | 33 | 261,910 | 642.99 |
| Construction | 25 | 82 | 85 | 88 | 2,630,181 | 2,380.25 |
| Manufacturing | 23 | 1,159 | 1,136 | 1,141 | 8,544,002 | 573.83 |
| Trade, Transportation & Utilities | 43 | 551 | 552 | 559 | 3,956,208 | 549.32 |
| Retail Trade | 30 | 432 | 434 | 440 | 2,564,773 | 453.19 |
| Other Trade, Transportation & Utilities | 13 | 119 | 118 | 119 | 1,391,435 | 901.97 |
| Information | 6 | 39 | 41 | 42 | 724,530 | 1,370.49 |
| Financial Activities | 15 | 64 | 66 | 68 | 582,241 | 678.60 |
| Professional & Business Services | 26 | 119 | 111 | 126 | 870,677 | 564.40 |
| Education & Health Services | 40 | 265 | 264 | 275 | 1,635,415 | 469.41 |
| Leisure & Hospitality | 13 | 170 | 166 | 161 | 508,560 | 236.14 |
| Other Services | 14 | 34 | 34 | 33 | 256,574 | 586.23 |
| Local Government | 9 | 634 | 639 | 640 | 4,435,802 | 535.10 |
| State Government | 7 | 38 | 40 | 39 | 334,658 | 660.07 |

TABLE 6. COUNTY SUMMARY

| NORTH AMERICAN INDUSTRY CLASSIFICATION SYSTEM - INDUSTRY GROUPS | NUMBER OF EMPLOYING UNITS | EMPLOYMENT | | | TOTAL EARNINGS | AVERAGE WEEKLY EARNINGS |
|---|---------------------------------|---------------|---------------|---------------|----------------------|-------------------------------|
| | | OCT | NOV | DEC | OCT - DEC 2012 | |
| MARION COUNTY - TOTAL | 294 | 3,623 | 3,607 | 3,600 | \$25,700,422 | \$547.63 |
| Natural Resources & Mining | 5 | 29 | 29 | 25 | 157,977 | 439.23 |
| Construction | 24 | 71 | 68 | 75 | 503,190 | 542.62 |
| Manufacturing | 20 | 1,565 | 1,593 | 1,582 | 11,744,055 | 571.77 |
| Trade, Transportation & Utilities | 57 | 521 | 509 | 515 | 3,153,315 | 471.00 |
| Wholesale Trade | 9 | 46 | 45 | 45 | 617,965 | 1,048.58 |
| Retail Trade | 38 | 444 | 434 | 439 | 2,245,012 | 393.38 |
| Transportation, Warehousing & Utilities | 10 | 31 | 30 | 31 | 290,338 | 728.27 |
| Information | 3 | 56 | 56 | 56 | 1,051,130 | 1,443.86 |
| Financial Activities | 34 | 199 | 187 | 176 | 1,585,892 | 651.20 |
| Professional & Business Services | 28 | 52 | 52 | 52 | 467,273 | 691.23 |
| Education & Health Services | 47 | 332 | 335 | 330 | 2,144,013 | 496.26 |
| Leisure & Hospitality | 36 | 178 | 161 | 169 | 516,691 | 234.72 |
| Other Services | 15 | 27 | 27 | 28 | 122,127 | 343.70 |
| Local Government | 18 | 518 | 517 | 518 | 3,816,974 | 567.19 |
| State Government | 7 | 75 | 73 | 74 | 437,785 | 455.08 |
| MILLER COUNTY - TOTAL | 857 | 13,484 | 13,566 | 13,640 | \$123,419,769 | \$699.96 |
| Natural Resources & Mining | 30 | 140 | 151 | 153 | 1,212,879 | 630.39 |
| Construction | 81 | 911 | 867 | 867 | 8,679,315 | 757.25 |
| Manufacturing | 28 | 2,383 | 2,363 | 2,369 | 37,994,982 | 1,232.34 |
| Trade, Transportation & Utilities | 234 | 3,509 | 3,582 | 3,648 | 31,486,706 | 676.61 |
| Wholesale Trade | 58 | 582 | 587 | 588 | 6,732,579 | 884.28 |
| Retail Trade | 131 | 1,365 | 1,397 | 1,386 | 7,878,823 | 438.33 |
| Transportation, Warehousing & Utilities | 45 | 1,562 | 1,598 | 1,674 | 16,875,304 | 805.61 |
| Information | 8 | 74 | 75 | 74 | 1,597,596 | 1,653.26 |
| Financial Activities | 85 | 375 | 376 | 385 | 3,842,348 | 780.54 |
| Professional & Business Services | 88 | 1,245 | 1,169 | 1,147 | 6,537,192 | 423.64 |
| Education & Health Services | 109 | 890 | 892 | 910 | 6,344,292 | 543.86 |
| Leisure & Hospitality | 90 | 1,296 | 1,443 | 1,443 | 4,799,492 | 264.84 |
| Other Services | 63 | 332 | 322 | 324 | 1,673,857 | 394.96 |
| Local Government | 25 | 1,814 | 1,809 | 1,812 | 14,197,151 | 602.81 |
| State Government | 16 | 515 | 517 | 508 | 5,053,959 | 757.34 |

TABLE 6. COUNTY SUMMARY

| NORTH AMERICAN INDUSTRY CLASSIFICATION SYSTEM - INDUSTRY GROUPS | NUMBER OF EMPLOYING UNITS | EMPLOYMENT | | | TOTAL EARNINGS | AVERAGE WEEKLY EARNINGS |
|---|---------------------------------|---------------|---------------|---------------|----------------------|-------------------------------|
| | | OCT | NOV | DEC | OCT - DEC 2012 | |
| MISSISSIPPI COUNTY - TOTAL | 1,156 | 19,728 | 19,625 | 19,472 | \$194,679,306 | \$763.72 |
| Natural Resources & Mining | 105 | 915 | 782 | 593 | 6,426,686 | 647.63 |
| Construction | 59 | 678 | 620 | 650 | 8,478,924 | 1,004.45 |
| Manufacturing | 53 | 6,811 | 6,855 | 6,969 | 98,587,273 | 1,102.54 |
| Trade, Transportation & Utilities | 301 | 3,198 | 3,211 | 3,170 | 27,793,608 | 669.58 |
| Wholesale Trade | 61 | 485 | 484 | 477 | 6,681,199 | 1,066.26 |
| Retail Trade | 180 | 1,925 | 1,938 | 1,935 | 10,400,982 | 413.97 |
| Transportation, Warehousing & Utilities | 60 | 788 | 789 | 758 | 10,711,427 | 1,058.62 |
| Information | 9 | 64 | 65 | 66 | 581,425 | 688.08 |
| Financial Activities | 93 | 503 | 510 | 489 | 4,368,740 | 671.22 |
| Professional & Business Services | 85 | 1,424 | 1,374 | 1,375 | 8,989,519 | 497.13 |
| Education & Health Services | 238 | 1,898 | 1,913 | 1,893 | 13,585,672 | 549.64 |
| Leisure & Hospitality | 81 | 1,100 | 1,116 | 1,124 | 3,423,444 | 236.53 |
| Other Services | 58 | 198 | 207 | 198 | 1,236,795 | 473.32 |
| Local Government | 52 | 2,324 | 2,345 | 2,334 | 16,474,411 | 542.88 |
| State Government | 22 | 615 | 627 | 611 | 4,732,809 | 589.42 |
| MONROE COUNTY - TOTAL | 295 | 2,274 | 2,234 | 2,248 | \$16,596,749 | \$566.91 |
| Natural Resources & Mining | 35 | 173 | 146 | 149 | 1,405,349 | 692.97 |
| Construction | 16 | 94 | 94 | 98 | 900,827 | 726.86 |
| Manufacturing | 7 | 135 | 132 | 126 | 1,324,047 | 777.48 |
| Trade, Transportation & Utilities | 82 | 644 | 641 | 641 | 5,518,243 | 661.18 |
| Wholesale Trade | 20 | 251 | 249 | 232 | 2,443,923 | 770.47 |
| Retail Trade | 39 | 280 | 280 | 295 | 2,052,893 | 554.09 |
| Transportation, Warehousing & Utilities | 23 | 113 | 112 | 114 | 1,021,427 | 695.32 |
| Financial Activities | 19 | 91 | 92 | 93 | 915,235 | 765.25 |
| Professional & Business Services | 13 | 28 | 28 | 34 | 184,876 | 474.04 |
| Education & Health Services | 52 | 325 | 318 | 323 | 1,916,746 | 457.89 |
| Leisure & Hospitality | 23 | 232 | 232 | 228 | 707,230 | 235.85 |
| Local Government | 22 | 350 | 352 | 354 | 2,431,759 | 531.42 |
| State Government | 8 | 121 | 118 | 120 | 842,475 | 541.55 |
| Other | 18 | 81 | 81 | 82 | 449,962 | 425.56 |

TABLE 6. COUNTY SUMMARY

| NORTH AMERICAN INDUSTRY CLASSIFICATION SYSTEM - INDUSTRY GROUPS | NUMBER OF EMPLOYING UNITS | EMPLOYMENT | | | TOTAL EARNINGS | AVERAGE WEEKLY EARNINGS |
|---|---------------------------------|--------------|--------------|--------------|---------------------|-------------------------------|
| | | OCT | NOV | DEC | OCT - DEC 2012 | |
| MONTGOMERY COUNTY - TOTAL | 172 | 1,450 | 1,458 | 1,418 | \$9,319,309 | \$497.14 |
| Natural Resources & Mining | 9 | 30 | 33 | 32 | 309,845 | 752.66 |
| Construction | 21 | 82 | 88 | 85 | 625,967 | 566.49 |
| Trade, Transportation & Utilities | 43 | 257 | 261 | 250 | 1,745,026 | 524.35 |
| Wholesale Trade | 12 | 75 | 75 | 74 | 587,950 | 605.72 |
| Retail Trade | 21 | 155 | 158 | 151 | 940,846 | 467.93 |
| Transportation, Warehousing & Utilities | 10 | 27 | 28 | 25 | 216,230 | 623.74 |
| Financial Activities | 10 | 61 | 61 | 61 | 497,299 | 627.11 |
| Professional & Business Services | 13 | 25 | 24 | 26 | 275,832 | 848.71 |
| Education & Health Services | 18 | 83 | 83 | 83 | 580,804 | 538.28 |
| Leisure & Hospitality | 20 | 212 | 206 | 178 | 873,402 | 338.18 |
| Local Government | 9 | 483 | 488 | 483 | 3,088,854 | 490.24 |
| State Government | 7 | 44 | 41 | 45 | 374,855 | 665.42 |
| Other | 22 | 173 | 173 | 175 | 947,425 | 419.65 |
| NEVADA COUNTY - TOTAL | 189 | 2,382 | 2,373 | 2,414 | \$18,677,744 | \$601.23 |
| Natural Resources & Mining | 9 | 38 | 39 | 41 | 306,541 | 599.49 |
| Trade, Transportation & Utilities | 41 | 508 | 515 | 512 | 4,190,021 | 629.92 |
| Wholesale Trade | 4 | 7 | 10 | 9 | 33,961 | 301.43 |
| Retail Trade | 25 | 278 | 279 | 286 | 1,473,015 | 403.23 |
| Transportation, Warehousing & Utilities | 12 | 223 | 226 | 217 | 2,683,045 | 929.68 |
| Financial Activities | 14 | 66 | 59 | 50 | 552,469 | 728.53 |
| Professional & Business Services | 12 | 48 | 52 | 50 | 310,148 | 477.15 |
| Education & Health Services | 35 | 422 | 416 | 417 | 2,518,197 | 463.05 |
| Leisure & Hospitality | 9 | 75 | 76 | 83 | 247,160 | 243.75 |
| Other Services | 13 | 49 | 45 | 49 | 162,688 | 262.54 |
| Local Government | 27 | 421 | 426 | 421 | 2,538,201 | 461.94 |
| State Government | 10 | 77 | 82 | 78 | 574,745 | 559.63 |
| Other | 19 | 678 | 663 | 713 | 7,277,574 | 817.64 |

TABLE 6. COUNTY SUMMARY

| NORTH AMERICAN INDUSTRY CLASSIFICATION SYSTEM - INDUSTRY GROUPS | NUMBER OF EMPLOYING UNITS | EMPLOYMENT | | | TOTAL EARNINGS | AVERAGE WEEKLY EARNINGS |
|---|---------------------------------|--------------|--------------|--------------|---------------------|-------------------------------|
| | | OCT | NOV | DEC | OCT - DEC 2012 | |
| NEWTON COUNTY - TOTAL | 124 | 1,088 | 1,084 | 1,059 | \$6,159,075 | \$439.90 |
| Construction | 6 | 22 | 22 | 22 | 120,588 | 421.64 |
| Manufacturing | 10 | 45 | 52 | 53 | 376,645 | 579.45 |
| Trade, Transportation & Utilities | 31 | 167 | 163 | 161 | 1,002,725 | 471.28 |
| Wholesale Trade | 3 | 5 | 5 | 5 | 45,259 | 696.29 |
| Retail Trade | 14 | 107 | 103 | 103 | 480,713 | 354.42 |
| Transportation, Warehousing & Utilities | 14 | 55 | 55 | 53 | 476,753 | 674.97 |
| Education & Health Services | 28 | 234 | 241 | 239 | 1,135,054 | 366.86 |
| Leisure & Hospitality | 15 | 84 | 81 | 64 | 282,803 | 284.99 |
| Other Services | 5 | 3 | 3 | 3 | 22,402 | 574.41 |
| Local Government | 13 | 407 | 396 | 394 | 2,436,887 | 469.81 |
| State Government | 6 | 92 | 92 | 88 | 465,687 | 395.10 |
| Other | 10 | 34 | 34 | 35 | 316,284 | 708.63 |
| OUACHITA COUNTY - TOTAL | 635 | 7,116 | 7,143 | 7,130 | \$54,654,750 | \$589.68 |
| Natural Resources & Mining | 40 | 214 | 212 | 212 | 1,734,200 | 627.27 |
| Construction | 40 | 226 | 202 | 196 | 1,907,939 | 705.60 |
| Manufacturing | 24 | 543 | 527 | 504 | 5,758,458 | 844.27 |
| Trade, Transportation & Utilities | 170 | 1,606 | 1,618 | 1,655 | 12,203,482 | 577.21 |
| Wholesale Trade | 28 | 238 | 235 | 246 | 2,993,917 | 960.92 |
| Retail Trade | 114 | 1,060 | 1,073 | 1,082 | 5,659,221 | 406.21 |
| Transportation, Warehousing & Utilities | 28 | 308 | 310 | 327 | 3,550,344 | 866.99 |
| Information | 7 | 46 | 47 | 46 | 429,853 | 713.65 |
| Financial Activities | 57 | 285 | 301 | 287 | 2,881,631 | 761.73 |
| Professional & Business Services | 49 | 468 | 472 | 469 | 3,823,502 | 626.22 |
| Education & Health Services | 128 | 1,254 | 1,263 | 1,271 | 9,247,967 | 563.40 |
| Leisure & Hospitality | 37 | 482 | 475 | 473 | 1,315,496 | 212.29 |
| Other Services | 39 | 134 | 135 | 137 | 850,643 | 483.50 |
| Local Government | 30 | 1,134 | 1,148 | 1,149 | 8,684,595 | 584.13 |
| State Government | 14 | 724 | 743 | 731 | 5,816,984 | 610.73 |

TABLE 6. COUNTY SUMMARY

| NORTH AMERICAN INDUSTRY CLASSIFICATION SYSTEM - INDUSTRY GROUPS | NUMBER OF EMPLOYING UNITS | EMPLOYMENT | | | TOTAL EARNINGS | AVERAGE WEEKLY EARNINGS |
|---|---------------------------|--------------|--------------|--------------|---------------------|-------------------------|
| | | OCT | NOV | DEC | OCT - DEC 2012 | |
| PERRY COUNTY - TOTAL | 143 | 1,368 | 1,399 | 1,422 | \$10,673,941 | \$588.02 |
| Construction | 15 | 102 | 94 | 90 | 803,602 | 648.41 |
| Manufacturing | 5 | 39 | 40 | 41 | 303,583 | 583.81 |
| Trade, Transportation & Utilities | 25 | 173 | 129 | 134 | 958,046 | 507.08 |
| Retail Trade | 14 | 138 | 96 | 100 | 515,694 | 356.31 |
| Other Trade, Transportation & Utilities | 11 | 35 | 33 | 34 | 442,352 | 1,000.80 |
| Financial Activities | 10 | 34 | 33 | 35 | 448,368 | 1,014.41 |
| Professional & Business Services | 13 | 37 | 36 | 38 | 456,966 | 950.03 |
| Education & Health Services | 29 | 238 | 243 | 240 | 1,769,480 | 566.35 |
| Leisure & Hospitality | 10 | 137 | 126 | 117 | 379,759 | 230.62 |
| Local Government | 11 | 414 | 429 | 421 | 2,556,574 | 466.76 |
| State Government | 8 | 60 | 61 | 61 | 355,776 | 451.11 |
| Other | 17 | 134 | 208 | 245 | 2,641,787 | 1,038.57 |
| PHILLIPS COUNTY - TOTAL | 813 | 6,173 | 6,203 | 6,170 | \$46,136,975 | \$574.09 |
| Natural Resources & Mining | 76 | 393 | 389 | 323 | 2,732,494 | 570.66 |
| Construction | 28 | 101 | 97 | 90 | 830,934 | 665.81 |
| Manufacturing | 11 | 358 | 357 | 364 | 3,133,888 | 670.25 |
| Trade, Transportation & Utilities | 159 | 1,417 | 1,447 | 1,450 | 12,142,523 | 649.54 |
| Wholesale Trade | 32 | 346 | 349 | 356 | 4,769,690 | 1,047.29 |
| Retail Trade | 86 | 782 | 797 | 802 | 4,509,235 | 437.04 |
| Transportation, Warehousing & Utilities | 41 | 289 | 301 | 292 | 2,863,598 | 749.24 |
| Information | 10 | 44 | 42 | 42 | 419,334 | 756.01 |
| Financial Activities | 39 | 218 | 220 | 217 | 2,042,212 | 719.51 |
| Professional & Business Services | 49 | 277 | 291 | 310 | 2,324,137 | 610.86 |
| Education & Health Services | 334 | 1,536 | 1,527 | 1,532 | 9,995,502 | 501.99 |
| Leisure & Hospitality | 32 | 303 | 291 | 289 | 952,052 | 248.82 |
| Other Services | 34 | 69 | 68 | 69 | 425,003 | 476.10 |
| Local Government | 27 | 943 | 944 | 941 | 7,265,187 | 592.85 |
| State Government | 14 | 514 | 530 | 543 | 3,873,709 | 563.28 |

TABLE 6. COUNTY SUMMARY

| NORTH AMERICAN INDUSTRY CLASSIFICATION SYSTEM - INDUSTRY GROUPS | NUMBER OF EMPLOYING UNITS | EMPLOYMENT | | | TOTAL EARNINGS | AVERAGE WEEKLY EARNINGS |
|---|---------------------------------|--------------|--------------|--------------|---------------------|-------------------------------|
| | | OCT | NOV | DEC | OCT - DEC 2012 | |
| PIKE COUNTY - TOTAL | 244 | 2,207 | 2,202 | 2,206 | \$15,563,653 | \$542.95 |
| Natural Resources & Mining | 24 | 110 | 111 | 113 | 943,353 | 651.79 |
| Construction | 16 | 55 | 45 | 46 | 291,141 | 460.18 |
| Manufacturing | 17 | 198 | 203 | 200 | 1,261,295 | 484.31 |
| Trade, Transportation & Utilities | 73 | 502 | 499 | 509 | 3,297,850 | 504.00 |
| Wholesale Trade | 9 | 101 | 99 | 98 | 795,325 | 615.89 |
| Retail Trade | 47 | 337 | 338 | 349 | 1,900,137 | 428.22 |
| Transportation, Warehousing & Utilities | 17 | 64 | 62 | 62 | 602,388 | 739.43 |
| Information | 5 | 27 | 26 | 25 | 271,742 | 803.97 |
| Financial Activities | 23 | 186 | 187 | 188 | 1,948,445 | 801.50 |
| Professional & Business Services | 12 | 31 | 38 | 31 | 1,017,289 | 2,347.59 |
| Education & Health Services | 15 | 269 | 264 | 268 | 1,540,868 | 443.93 |
| Leisure & Hospitality | 19 | 172 | 169 | 163 | 477,734 | 218.74 |
| Other Services | 20 | 72 | 73 | 77 | 507,666 | 527.72 |
| Local Government | 10 | 448 | 452 | 456 | 3,337,025 | 567.91 |
| State Government | 10 | 137 | 135 | 130 | 669,245 | 384.18 |
| POINSETT COUNTY - TOTAL | 518 | 5,256 | 5,180 | 5,127 | \$44,000,732 | \$652.45 |
| Natural Resources & Mining | 60 | 442 | 400 | 365 | 3,364,533 | 643.27 |
| Construction | 23 | 99 | 102 | 101 | 1,315,278 | 1,005.05 |
| Manufacturing | 23 | 685 | 688 | 688 | 6,441,774 | 721.28 |
| Trade, Transportation & Utilities | 128 | 1,280 | 1,274 | 1,284 | 12,062,115 | 725.26 |
| Wholesale Trade | 30 | 382 | 381 | 382 | 6,851,922 | 1,380.97 |
| Retail Trade | 68 | 714 | 715 | 726 | 3,589,502 | 384.38 |
| Transportation, Warehousing & Utilities | 30 | 184 | 178 | 176 | 1,620,691 | 695.18 |
| Information | 6 | 54 | 54 | 54 | 447,281 | 637.15 |
| Financial Activities | 37 | 260 | 257 | 257 | 3,125,375 | 931.84 |
| Professional & Business Services | 31 | 159 | 160 | 164 | 2,197,265 | 1,049.82 |
| Education & Health Services | 100 | 666 | 657 | 665 | 4,279,108 | 496.72 |
| Leisure & Hospitality | 42 | 346 | 328 | 324 | 978,036 | 226.15 |
| Other Services | 26 | 57 | 56 | 53 | 403,147 | 560.45 |
| Local Government | 31 | 1,073 | 1,071 | 1,055 | 8,304,217 | 599.05 |
| State Government | 11 | 135 | 133 | 117 | 1,082,603 | 648.91 |

TABLE 6. COUNTY SUMMARY

| NORTH AMERICAN INDUSTRY CLASSIFICATION SYSTEM - INDUSTRY GROUPS | NUMBER OF EMPLOYING UNITS | EMPLOYMENT | | | TOTAL EARNINGS | AVERAGE WEEKLY EARNINGS |
|---|---------------------------------|---------------|---------------|---------------|----------------------|-------------------------------|
| | | OCT | NOV | DEC | OCT - DEC 2012 | |
| POLK COUNTY - TOTAL | 516 | 5,993 | 6,070 | 6,038 | \$42,349,561 | \$539.91 |
| Natural Resources & Mining | 21 | 140 | 139 | 132 | 1,439,690 | 808.36 |
| Construction | 37 | 175 | 182 | 181 | 1,270,717 | 545.06 |
| Manufacturing | 35 | 1,324 | 1,335 | 1,342 | 10,757,475 | 620.47 |
| Trade, Transportation & Utilities | 135 | 1,152 | 1,180 | 1,166 | 6,736,465 | 444.42 |
| Wholesale Trade | 19 | 46 | 46 | 45 | 463,092 | 780.05 |
| Retail Trade | 79 | 831 | 848 | 835 | 4,143,079 | 380.31 |
| Transportation, Warehousing & Utilities | 37 | 275 | 286 | 286 | 2,130,294 | 580.41 |
| Information | 7 | 50 | 52 | 55 | 346,968 | 510.00 |
| Financial Activities | 45 | 244 | 248 | 250 | 2,443,588 | 759.98 |
| Professional & Business Services | 47 | 165 | 163 | 173 | 1,153,340 | 531.25 |
| Education & Health Services | 81 | 1,076 | 1,091 | 1,082 | 8,590,078 | 610.13 |
| Leisure & Hospitality | 43 | 488 | 507 | 495 | 1,361,362 | 210.85 |
| Other Services | 31 | 144 | 144 | 143 | 879,079 | 470.68 |
| Local Government | 21 | 735 | 731 | 726 | 5,485,833 | 577.54 |
| State Government | 13 | 300 | 298 | 293 | 1,884,966 | 488.21 |
| POPE COUNTY - TOTAL | 1,751 | 26,296 | 25,965 | 26,030 | \$227,283,238 | \$669.94 |
| Natural Resources & Mining | 36 | 473 | 469 | 632 | 4,711,303 | 690.74 |
| Construction | 164 | 1,538 | 1,204 | 1,201 | 15,220,818 | 890.82 |
| Manufacturing | 73 | 4,484 | 4,436 | 4,470 | 40,057,863 | 690.38 |
| Trade, Transportation & Utilities | 428 | 5,748 | 5,822 | 5,865 | 60,312,105 | 798.29 |
| Wholesale Trade | 93 | 633 | 630 | 629 | 7,236,402 | 882.63 |
| Retail Trade | 264 | 3,103 | 3,165 | 3,186 | 18,311,874 | 446.99 |
| Transportation, Warehousing & Utilities | 71 | 2,012 | 2,027 | 2,050 | 34,763,829 | 1,317.53 |
| Information | 24 | 219 | 220 | 223 | 2,117,850 | 738.27 |
| Financial Activities | 181 | 1,286 | 1,320 | 1,309 | 10,071,562 | 593.67 |
| Professional & Business Services | 264 | 2,754 | 2,587 | 2,474 | 24,084,527 | 711.19 |
| Education & Health Services | 281 | 3,081 | 3,092 | 3,103 | 26,444,854 | 657.90 |
| Leisure & Hospitality | 136 | 2,434 | 2,415 | 2,432 | 7,638,477 | 242.10 |
| Other Services | 106 | 419 | 409 | 409 | 2,895,759 | 540.22 |
| Local Government | 42 | 2,264 | 2,380 | 2,278 | 18,561,438 | 618.81 |
| State Government | 16 | 1,596 | 1,611 | 1,634 | 15,166,682 | 722.99 |

TABLE 6. COUNTY SUMMARY

| NORTH AMERICAN INDUSTRY CLASSIFICATION SYSTEM - INDUSTRY GROUPS | NUMBER OF EMPLOYING UNITS | EMPLOYMENT | | | TOTAL EARNINGS | AVERAGE WEEKLY EARNINGS |
|---|---------------------------------|----------------|----------------|----------------|------------------------|-------------------------------|
| | | OCT | NOV | DEC | OCT - DEC 2012 | |
| PRAIRIE COUNTY - TOTAL | 241 | 1,382 | 1,401 | 1,412 | \$10,882,259 | \$598.64 |
| Natural Resources & Mining | 34 | 130 | 127 | 132 | 1,473,209 | 873.96 |
| Construction | 14 | 83 | 103 | 101 | 1,317,257 | 1,059.17 |
| Trade, Transportation & Utilities | 61 | 316 | 310 | 313 | 2,307,706 | 567.14 |
| Wholesale Trade | 12 | 63 | 64 | 63 | 860,706 | 1,045.39 |
| Retail Trade | 33 | 175 | 180 | 186 | 778,119 | 331.91 |
| Transportation, Warehousing & Utilities | 16 | 78 | 66 | 64 | 668,881 | 742.10 |
| Financial Activities | 15 | 53 | 53 | 51 | 649,670 | 954.93 |
| Professional & Business Services | 14 | 56 | 71 | 48 | 440,374 | 580.71 |
| Education & Health Services | 40 | 201 | 201 | 214 | 1,349,405 | 505.52 |
| Leisure & Hospitality | 18 | 97 | 90 | 110 | 311,107 | 241.73 |
| Other Services | 14 | 36 | 37 | 34 | 183,220 | 395.15 |
| Local Government | 15 | 345 | 341 | 344 | 2,282,213 | 511.32 |
| State Government | 9 | 40 | 42 | 41 | 331,374 | 621.71 |
| Other | 7 | 25 | 26 | 24 | 236,724 | 728.38 |
| PULASKI COUNTY - TOTAL | 14,406 | 235,653 | 236,309 | 237,109 | \$2,810,301,038 | \$914.62 |
| Natural Resources & Mining | 54 | 764 | 767 | 762 | 10,600,855 | 1,066.88 |
| Construction | 1,006 | 8,356 | 8,282 | 8,204 | 108,011,856 | 1,003.37 |
| Manufacturing | 359 | 12,705 | 12,527 | 12,574 | 176,380,114 | 1,076.63 |
| Trade, Transportation & Utilities | 3,277 | 47,776 | 48,823 | 49,165 | 502,490,720 | 795.53 |
| Wholesale Trade | 1,071 | 12,095 | 12,058 | 12,110 | 192,607,778 | 1,225.71 |
| Retail Trade | 1,799 | 25,030 | 26,002 | 26,188 | 171,206,118 | 511.64 |
| Transportation, Warehousing & Utilities | 407 | 10,651 | 10,763 | 10,867 | 138,676,824 | 991.37 |
| Information | 225 | 6,374 | 6,399 | 6,378 | 87,651,063 | 1,056.19 |
| Financial Activities | 1,724 | 15,455 | 15,405 | 15,489 | 277,794,516 | 1,383.12 |
| Professional & Business Services | 2,859 | 32,776 | 32,680 | 32,674 | 505,318,577 | 1,188.34 |
| Education & Health Services | 2,281 | 39,256 | 39,180 | 39,160 | 468,476,605 | 919.33 |
| Leisure & Hospitality | 1,164 | 21,041 | 20,914 | 21,415 | 88,202,846 | 321.20 |
| Other Services | 1,155 | 6,691 | 6,689 | 6,705 | 58,145,729 | 668.07 |
| Local Government | 101 | 16,489 | 16,533 | 16,508 | 165,262,249 | 769.99 |
| State Government | 201 | 27,970 | 28,110 | 28,075 | 361,965,908 | 992.58 |

TABLE 6. COUNTY SUMMARY

| NORTH AMERICAN INDUSTRY CLASSIFICATION SYSTEM - INDUSTRY GROUPS | NUMBER OF EMPLOYING UNITS | EMPLOYMENT | | | TOTAL EARNINGS | AVERAGE WEEKLY EARNINGS |
|---|---------------------------------|--------------|--------------|--------------|---------------------|-------------------------------|
| | | OCT | NOV | DEC | OCT - DEC 2012 | |
| RANDOLPH COUNTY - TOTAL | 412 | 4,631 | 4,657 | 4,667 | \$30,783,687 | \$509.06 |
| Natural Resources & Mining | 31 | 115 | 114 | 108 | 772,485 | 528.98 |
| Construction | 29 | 60 | 61 | 58 | 376,604 | 485.52 |
| Manufacturing | 30 | 579 | 568 | 572 | 4,593,448 | 616.65 |
| Trade, Transportation & Utilities | 101 | 875 | 899 | 915 | 5,878,462 | 504.49 |
| Wholesale Trade | 21 | 171 | 184 | 184 | 1,318,119 | 564.34 |
| Retail Trade | 61 | 561 | 565 | 577 | 3,153,451 | 427.32 |
| Transportation, Warehousing & Utilities | 19 | 143 | 150 | 154 | 1,406,892 | 726.33 |
| Information | 5 | 35 | 35 | 34 | 353,990 | 785.48 |
| Financial Activities | 28 | 125 | 117 | 121 | 964,902 | 613.42 |
| Professional & Business Services | 45 | 247 | 248 | 246 | 1,639,830 | 510.69 |
| Education & Health Services | 61 | 1,180 | 1,205 | 1,199 | 8,422,429 | 542.31 |
| Leisure & Hospitality | 27 | 333 | 328 | 337 | 1,007,894 | 233.06 |
| Other Services | 22 | 61 | 63 | 64 | 349,698 | 429.25 |
| Local Government | 22 | 729 | 736 | 742 | 3,556,158 | 371.84 |
| State Government | 11 | 292 | 283 | 271 | 2,867,787 | 782.27 |
| SAINT FRANCIS COUNTY - TOTAL | 741 | 7,338 | 7,365 | 7,293 | \$55,092,403 | \$578.00 |
| Natural Resources & Mining | 38 | 236 | 215 | 158 | 1,992,442 | 755.00 |
| Construction | 42 | 190 | 184 | 174 | 1,841,315 | 775.40 |
| Manufacturing | 10 | 643 | 651 | 658 | 5,778,250 | 683.12 |
| Trade, Transportation & Utilities | 169 | 1,985 | 2,000 | 2,028 | 15,013,927 | 576.21 |
| Wholesale Trade | 36 | 530 | 531 | 530 | 5,632,815 | 817.02 |
| Retail Trade | 109 | 1,157 | 1,167 | 1,185 | 6,261,969 | 411.82 |
| Transportation, Warehousing & Utilities | 24 | 298 | 302 | 313 | 3,119,143 | 788.39 |
| Information | 7 | 72 | 71 | 73 | 590,949 | 631.36 |
| Financial Activities | 63 | 285 | 287 | 270 | 2,579,550 | 706.98 |
| Professional & Business Services | 49 | 386 | 397 | 389 | 2,791,193 | 549.59 |
| Education & Health Services | 246 | 1,446 | 1,439 | 1,437 | 9,870,241 | 527.01 |
| Leisure & Hospitality | 45 | 533 | 551 | 541 | 1,709,063 | 242.71 |
| Other Services | 28 | 64 | 64 | 67 | 329,591 | 390.05 |
| Local Government | 28 | 994 | 985 | 973 | 8,021,229 | 627.05 |
| State Government | 16 | 504 | 521 | 525 | 4,574,653 | 681.09 |

TABLE 6. COUNTY SUMMARY

| NORTH AMERICAN INDUSTRY CLASSIFICATION SYSTEM - INDUSTRY GROUPS | NUMBER OF EMPLOYING UNITS | EMPLOYMENT | | | TOTAL EARNINGS | AVERAGE WEEKLY EARNINGS |
|---|---------------------------------|---------------|---------------|---------------|----------------------|-------------------------------|
| | | OCT | NOV | DEC | OCT - DEC 2012 | |
| SALINE COUNTY - TOTAL | 1,835 | 21,485 | 21,655 | 21,733 | \$179,181,249 | \$637.39 |
| Natural Resources & Mining | 12 | 40 | 40 | 44 | 649,386 | 1,208.53 |
| Construction | 268 | 1,783 | 1,781 | 1,753 | 18,853,413 | 818.28 |
| Manufacturing | 84 | 1,376 | 1,356 | 1,361 | 15,831,952 | 892.63 |
| Trade, Transportation & Utilities | 432 | 4,696 | 4,770 | 4,840 | 37,087,484 | 598.26 |
| Wholesale Trade | 123 | 521 | 523 | 529 | 6,880,124 | 1,009.36 |
| Retail Trade | 251 | 3,788 | 3,873 | 3,932 | 26,228,005 | 522.09 |
| Transportation, Warehousing & Utilities | 58 | 387 | 374 | 379 | 3,979,355 | 805.54 |
| Information | 12 | 80 | 78 | 80 | 866,089 | 839.78 |
| Financial Activities | 185 | 690 | 682 | 686 | 6,732,826 | 754.97 |
| Professional & Business Services | 255 | 1,396 | 1,428 | 1,441 | 15,019,980 | 812.70 |
| Education & Health Services | 231 | 3,388 | 3,423 | 3,438 | 28,700,017 | 646.22 |
| Leisure & Hospitality | 154 | 2,708 | 2,706 | 2,746 | 9,376,954 | 265.19 |
| Other Services | 155 | 707 | 706 | 677 | 4,973,719 | 549.18 |
| Local Government | 31 | 3,629 | 3,685 | 3,681 | 33,055,878 | 693.80 |
| State Government | 16 | 992 | 1,000 | 986 | 8,033,551 | 622.53 |
| SCOTT COUNTY - TOTAL | 186 | 2,898 | 2,896 | 3,030 | \$20,255,611 | \$529.73 |
| Natural Resources & Mining | 17 | 155 | 153 | 155 | 1,466,634 | 731.00 |
| Trade, Transportation & Utilities | 36 | 421 | 421 | 427 | 3,395,421 | 617.46 |
| Wholesale Trade | 9 | 73 | 72 | 72 | 1,063,006 | 1,130.46 |
| Retail Trade | 21 | 287 | 290 | 294 | 1,581,267 | 418.95 |
| Transportation, Warehousing & Utilities | 6 | 61 | 59 | 61 | 751,148 | 957.69 |
| Financial Activities | 22 | 72 | 73 | 73 | 503,082 | 532.55 |
| Professional & Business Services | 12 | 11 | 11 | 11 | 91,820 | 642.10 |
| Education & Health Services | 36 | 308 | 303 | 304 | 2,436,026 | 614.38 |
| Leisure & Hospitality | 18 | 133 | 137 | 133 | 504,501 | 288.89 |
| Other Services | 12 | 47 | 46 | 48 | 343,194 | 561.69 |
| Local Government | 5 | 424 | 429 | 563 | 2,815,478 | 458.85 |
| State Government | 7 | 62 | 61 | 61 | 396,436 | 497.20 |
| Other | 21 | 1,265 | 1,262 | 1,255 | 8,303,019 | 506.63 |

TABLE 6. COUNTY SUMMARY

| NORTH AMERICAN INDUSTRY CLASSIFICATION SYSTEM - INDUSTRY GROUPS | NUMBER OF EMPLOYING UNITS | EMPLOYMENT | | | TOTAL EARNINGS | AVERAGE WEEKLY EARNINGS |
|---|---------------------------------|---------------|---------------|---------------|----------------------|-------------------------------|
| | | OCT | NOV | DEC | OCT - DEC 2012 | |
| SEARCY COUNTY - TOTAL | 173 | 1,559 | 1,585 | 1,526 | \$9,542,575 | \$471.55 |
| Construction | 7 | 14 | 15 | 15 | 116,523 | 611.13 |
| Manufacturing | 17 | 166 | 174 | 174 | 961,335 | 431.61 |
| Trade, Transportation & Utilities | 39 | 282 | 274 | 256 | 1,395,030 | 396.47 |
| Wholesale Trade | 7 | 54 | 52 | 51 | 299,171 | 439.74 |
| Retail Trade | 26 | 210 | 204 | 187 | 895,284 | 343.77 |
| Transportation, Warehousing & Utilities | 6 | 18 | 18 | 18 | 200,575 | 857.16 |
| Information | 3 | 4 | 3 | 3 | 39,111 | 902.56 |
| Financial Activities | 14 | 66 | 60 | 59 | 598,835 | 746.99 |
| Professional & Business Services | 11 | 19 | 26 | 27 | 142,839 | 457.82 |
| Education & Health Services | 41 | 344 | 352 | 340 | 2,168,865 | 483.12 |
| Leisure & Hospitality | 14 | 136 | 127 | 124 | 356,805 | 212.76 |
| Local Government | 10 | 367 | 369 | 370 | 2,375,149 | 495.58 |
| State Government | 7 | 115 | 113 | 116 | 630,692 | 423.09 |
| Other | 10 | 46 | 72 | 42 | 757,391 | 1,092.39 |
| SEBASTIAN COUNTY - TOTAL | 3,770 | 63,895 | 64,338 | 64,500 | \$636,502,547 | \$762.12 |
| Natural Resources & Mining | 61 | 1,358 | 1,320 | 1,317 | 24,323,189 | 1,405.02 |
| Construction | 283 | 2,221 | 2,216 | 2,197 | 25,612,611 | 890.96 |
| Manufacturing | 196 | 11,364 | 11,523 | 11,560 | 132,698,651 | 888.98 |
| Trade, Transportation & Utilities | 955 | 12,557 | 12,966 | 13,035 | 107,121,476 | 641.12 |
| Wholesale Trade | 250 | 2,706 | 2,697 | 2,692 | 33,339,882 | 950.44 |
| Retail Trade | 569 | 7,669 | 8,082 | 8,113 | 46,267,745 | 447.42 |
| Transportation, Warehousing & Utilities | 136 | 2,182 | 2,187 | 2,230 | 27,513,849 | 962.17 |
| Information | 50 | 1,021 | 1,022 | 1,017 | 13,033,576 | 982.92 |
| Financial Activities | 427 | 2,454 | 2,463 | 2,475 | 28,400,302 | 886.62 |
| Professional & Business Services | 600 | 8,561 | 8,426 | 8,513 | 89,618,070 | 811.02 |
| Education & Health Services | 550 | 10,939 | 10,909 | 10,989 | 124,434,561 | 874.49 |
| Leisure & Hospitality | 323 | 5,557 | 5,631 | 5,563 | 20,266,153 | 279.20 |
| Other Services | 263 | 1,295 | 1,294 | 1,309 | 8,615,516 | 510.06 |
| Local Government | 40 | 4,729 | 4,723 | 4,685 | 44,401,525 | 724.80 |
| State Government | 22 | 1,839 | 1,845 | 1,840 | 17,976,917 | 751.00 |

TABLE 6. COUNTY SUMMARY

| NORTH AMERICAN INDUSTRY CLASSIFICATION SYSTEM - INDUSTRY GROUPS | NUMBER OF EMPLOYING UNITS | EMPLOYMENT | | | TOTAL EARNINGS | AVERAGE WEEKLY EARNINGS |
|---|---------------------------------|--------------|--------------|--------------|---------------------|-------------------------------|
| | | OCT | NOV | DEC | OCT - DEC 2012 | |
| SEVIER COUNTY - TOTAL | 326 | 4,992 | 4,973 | 4,910 | \$33,203,435 | \$515.11 |
| Natural Resources & Mining | 14 | 170 | 169 | 166 | 1,551,512 | 708.99 |
| Construction | 21 | 122 | 125 | 131 | 1,359,334 | 829.87 |
| Trade, Transportation & Utilities | 98 | 818 | 822 | 827 | 5,450,677 | 509.87 |
| Wholesale Trade | 16 | 85 | 91 | 90 | 1,137,777 | 987.08 |
| Retail Trade | 65 | 656 | 655 | 658 | 3,494,892 | 409.61 |
| Transportation, Warehousing & Utilities | 17 | 77 | 76 | 79 | 818,008 | 813.67 |
| Information | 3 | 20 | 20 | 20 | 188,893 | 726.51 |
| Financial Activities | 29 | 225 | 223 | 219 | 2,170,758 | 751.04 |
| Professional & Business Services | 34 | 125 | 118 | 117 | 733,284 | 470.05 |
| Education & Health Services | 42 | 531 | 519 | 512 | 3,613,085 | 533.80 |
| Leisure & Hospitality | 27 | 254 | 251 | 252 | 728,774 | 222.16 |
| Local Government | 12 | 939 | 962 | 941 | 6,788,217 | 551.20 |
| State Government | 8 | 202 | 203 | 171 | 1,303,723 | 522.32 |
| Other | 38 | 1,586 | 1,561 | 1,554 | 9,315,178 | 457.28 |
| SHARP COUNTY - TOTAL | 377 | 3,679 | 3,679 | 3,640 | \$24,189,644 | \$507.57 |
| Construction | 23 | 109 | 109 | 112 | 1,144,947 | 800.66 |
| Manufacturing | 16 | 139 | 137 | 137 | 865,845 | 483.80 |
| Trade, Transportation & Utilities | 82 | 1,035 | 1,019 | 991 | 7,715,539 | 584.73 |
| Wholesale Trade | 13 | 39 | 31 | 35 | 305,755 | 671.99 |
| Retail Trade | 56 | 628 | 627 | 630 | 3,189,952 | 390.53 |
| Transportation, Warehousing & Utilities | 13 | 368 | 361 | 326 | 4,219,832 | 923.04 |
| Information | 6 | 44 | 45 | 45 | 463,983 | 799.05 |
| Financial Activities | 34 | 191 | 188 | 185 | 1,544,518 | 631.96 |
| Professional & Business Services | 39 | 146 | 133 | 136 | 1,084,771 | 603.21 |
| Education & Health Services | 79 | 679 | 689 | 684 | 4,550,330 | 511.73 |
| Leisure & Hospitality | 36 | 382 | 395 | 384 | 1,075,624 | 213.80 |
| Local Government | 25 | 778 | 789 | 795 | 4,756,328 | 464.70 |
| State Government | 8 | 95 | 92 | 89 | 598,616 | 500.52 |
| Other | 29 | 81 | 83 | 82 | 389,143 | 365.05 |

TABLE 6. COUNTY SUMMARY

| NORTH AMERICAN INDUSTRY CLASSIFICATION SYSTEM - INDUSTRY GROUPS | NUMBER OF EMPLOYING UNITS | EMPLOYMENT | | | TOTAL EARNINGS | AVERAGE WEEKLY EARNINGS |
|---|---------------------------------|---------------|---------------|---------------|----------------------|-------------------------------|
| | | OCT | NOV | DEC | OCT - DEC 2012 | |
| STONE COUNTY - TOTAL | 282 | 2,499 | 2,479 | 2,446 | \$15,972,109 | \$496.48 |
| Natural Resources & Mining | 5 | 19 | 20 | 20 | 33,741 | 131.97 |
| Construction | 22 | 50 | 45 | 42 | 266,229 | 448.45 |
| Manufacturing | 21 | 190 | 184 | 181 | 1,251,394 | 520.33 |
| Trade, Transportation & Utilities | 69 | 638 | 644 | 646 | 4,409,308 | 527.77 |
| Wholesale Trade | 9 | 49 | 48 | 50 | 397,799 | 624.49 |
| Retail Trade | 48 | 553 | 558 | 559 | 3,652,797 | 504.76 |
| Transportation, Warehousing & Utilities | 12 | 36 | 38 | 37 | 358,712 | 745.76 |
| Financial Activities | 27 | 109 | 100 | 100 | 651,520 | 486.57 |
| Professional & Business Services | 17 | 34 | 33 | 31 | 191,640 | 451.27 |
| Education & Health Services | 46 | 482 | 491 | 492 | 3,922,176 | 617.83 |
| Leisure & Hospitality | 34 | 338 | 317 | 282 | 938,633 | 231.17 |
| Local Government | 10 | 410 | 414 | 416 | 3,070,169 | 571.37 |
| State Government | 8 | 167 | 167 | 173 | 875,348 | 398.43 |
| Other | 23 | 62 | 64 | 63 | 361,951 | 441.94 |
| UNION COUNTY - TOTAL | 1,336 | 17,578 | 17,704 | 17,853 | \$191,483,385 | \$831.63 |
| Natural Resources & Mining | 101 | 591 | 597 | 604 | 9,218,866 | 1,187.18 |
| Construction | 81 | 1,333 | 1,355 | 1,401 | 19,567,880 | 1,104.34 |
| Manufacturing | 57 | 3,002 | 2,979 | 2,992 | 42,363,242 | 1,089.51 |
| Trade, Transportation & Utilities | 337 | 3,696 | 3,733 | 3,771 | 37,134,540 | 765.13 |
| Wholesale Trade | 69 | 743 | 751 | 759 | 12,086,821 | 1,238.02 |
| Retail Trade | 211 | 2,081 | 2,109 | 2,130 | 12,476,882 | 455.58 |
| Transportation, Warehousing & Utilities | 57 | 872 | 873 | 882 | 12,570,837 | 1,104.29 |
| Information | 12 | 135 | 137 | 141 | 1,165,711 | 651.36 |
| Financial Activities | 123 | 773 | 783 | 791 | 7,425,642 | 730.13 |
| Professional & Business Services | 141 | 1,502 | 1,491 | 1,516 | 26,859,797 | 1,374.68 |
| Education & Health Services | 238 | 2,433 | 2,450 | 2,476 | 21,680,045 | 679.86 |
| Leisure & Hospitality | 90 | 1,195 | 1,219 | 1,200 | 3,908,654 | 249.58 |
| Other Services | 105 | 489 | 505 | 498 | 3,182,397 | 492.22 |
| Local Government | 34 | 1,841 | 1,853 | 1,866 | 13,935,891 | 578.41 |
| State Government | 17 | 588 | 602 | 597 | 5,040,720 | 650.95 |

TABLE 6. COUNTY SUMMARY

| NORTH AMERICAN INDUSTRY CLASSIFICATION SYSTEM - INDUSTRY GROUPS | NUMBER OF EMPLOYING UNITS | EMPLOYMENT | | | TOTAL EARNINGS | AVERAGE WEEKLY EARNINGS |
|---|---------------------------------|---------------|---------------|---------------|----------------------|-------------------------------|
| | | OCT | NOV | DEC | OCT - DEC 2012 | |
| VAN BUREN COUNTY - TOTAL | 357 | 3,846 | 3,816 | 3,804 | \$31,032,778 | \$624.58 |
| Natural Resources & Mining | 15 | 211 | 210 | 215 | 3,639,748 | 1,320.66 |
| Construction | 40 | 198 | 178 | 169 | 1,544,501 | 653.99 |
| Manufacturing | 8 | 68 | 67 | 69 | 654,303 | 740.16 |
| Trade, Transportation & Utilities | 100 | 1,135 | 1,143 | 1,157 | 11,029,801 | 741.00 |
| Wholesale Trade | 9 | 46 | 43 | 42 | 472,592 | 832.52 |
| Retail Trade | 58 | 565 | 562 | 574 | 3,222,803 | 437.23 |
| Transportation, Warehousing & Utilities | 33 | 524 | 538 | 541 | 7,334,406 | 1,055.87 |
| Information | 9 | 47 | 44 | 46 | 480,673 | 809.67 |
| Financial Activities | 33 | 136 | 137 | 140 | 1,270,618 | 709.97 |
| Professional & Business Services | 29 | 114 | 102 | 92 | 812,005 | 608.40 |
| Education & Health Services | 54 | 695 | 693 | 691 | 4,444,113 | 493.30 |
| Leisure & Hospitality | 29 | 403 | 396 | 378 | 1,338,764 | 262.49 |
| Other Services | 22 | 65 | 65 | 63 | 463,862 | 554.64 |
| Local Government | 11 | 711 | 718 | 719 | 4,849,690 | 521.02 |
| State Government | 7 | 63 | 63 | 65 | 504,700 | 609.79 |
| WASHINGTON COUNTY - TOTAL | 5,593 | 92,236 | 92,723 | 92,749 | \$996,331,014 | \$827.93 |
| Natural Resources & Mining | 45 | 423 | 451 | 451 | 5,800,681 | 1,010.28 |
| Construction | 479 | 3,950 | 3,969 | 3,960 | 46,531,654 | 903.95 |
| Manufacturing | 218 | 12,210 | 12,217 | 12,210 | 118,653,805 | 747.38 |
| Trade, Transportation & Utilities | 1,367 | 20,935 | 21,442 | 21,525 | 208,738,925 | 753.82 |
| Wholesale Trade | 406 | 3,539 | 3,539 | 3,501 | 61,025,743 | 1,331.21 |
| Retail Trade | 776 | 10,784 | 11,280 | 11,277 | 71,081,971 | 491.99 |
| Transportation, Warehousing & Utilities | 185 | 6,612 | 6,623 | 6,747 | 76,631,211 | 885.00 |
| Information | 88 | 936 | 924 | 935 | 10,341,657 | 853.86 |
| Financial Activities | 607 | 3,305 | 3,328 | 3,338 | 40,102,449 | 928.13 |
| Professional & Business Services | 986 | 9,768 | 9,768 | 9,747 | 210,469,231 | 1,658.64 |
| Education & Health Services | 765 | 13,439 | 13,496 | 13,526 | 148,547,811 | 847.24 |
| Leisure & Hospitality | 583 | 10,738 | 10,668 | 10,596 | 38,090,300 | 274.67 |
| Other Services | 372 | 1,818 | 1,782 | 1,802 | 12,685,213 | 541.90 |
| Local Government | 61 | 8,405 | 8,516 | 8,540 | 78,244,615 | 709.18 |
| State Government | 22 | 6,309 | 6,162 | 6,119 | 78,124,673 | 969.81 |

TABLE 6. COUNTY SUMMARY

| NORTH AMERICAN INDUSTRY CLASSIFICATION SYSTEM - INDUSTRY GROUPS | NUMBER OF EMPLOYING UNITS | EMPLOYMENT | | | TOTAL EARNINGS | AVERAGE WEEKLY EARNINGS |
|---|---------------------------------|---------------|---------------|---------------|----------------------|-------------------------------|
| | | OCT | NOV | DEC | OCT - DEC 2012 | |
| WHITE COUNTY - TOTAL | 1,807 | 25,335 | 25,317 | 25,212 | \$223,559,362 | \$680.04 |
| Natural Resources & Mining | 56 | 1,295 | 1,249 | 1,191 | 19,019,196 | 1,175.11 |
| Construction | 181 | 1,121 | 1,134 | 1,099 | 11,315,565 | 778.56 |
| Manufacturing | 67 | 2,358 | 2,380 | 2,388 | 25,204,900 | 816.24 |
| Trade, Transportation & Utilities | 494 | 6,346 | 6,444 | 6,410 | 52,250,104 | 628.01 |
| Wholesale Trade | 99 | 650 | 661 | 649 | 7,395,951 | 870.79 |
| Retail Trade | 297 | 3,265 | 3,336 | 3,329 | 18,685,709 | 434.25 |
| Transportation, Warehousing & Utilities | 98 | 2,431 | 2,447 | 2,432 | 26,168,444 | 826.11 |
| Information | 22 | 168 | 161 | 163 | 1,213,533 | 569.20 |
| Financial Activities | 170 | 865 | 856 | 860 | 9,748,291 | 871.60 |
| Professional & Business Services | 217 | 1,548 | 1,499 | 1,483 | 12,776,756 | 650.88 |
| Education & Health Services | 270 | 5,047 | 5,017 | 5,120 | 51,020,565 | 775.42 |
| Leisure & Hospitality | 146 | 2,408 | 2,403 | 2,329 | 7,312,149 | 236.33 |
| Other Services | 119 | 533 | 532 | 539 | 4,333,392 | 623.45 |
| Local Government | 47 | 2,856 | 2,861 | 2,860 | 23,261,685 | 625.87 |
| State Government | 18 | 790 | 781 | 770 | 6,103,226 | 601.64 |
| WOODRUFF COUNTY - TOTAL | 193 | 1,867 | 1,841 | 1,804 | \$14,891,849 | \$623.47 |
| Natural Resources & Mining | 27 | 169 | 145 | 130 | 1,395,593 | 725.36 |
| Construction | 5 | 45 | 43 | 40 | 311,633 | 561.84 |
| Manufacturing | 7 | 243 | 249 | 237 | 2,152,566 | 681.41 |
| Trade, Transportation & Utilities | 44 | 422 | 417 | 401 | 3,944,958 | 734.17 |
| Wholesale Trade | 12 | 175 | 172 | 161 | 2,302,019 | 1,045.74 |
| Retail Trade | 24 | 181 | 179 | 177 | 857,336 | 368.43 |
| Transportation, Warehousing & Utilities | 8 | 66 | 66 | 63 | 785,603 | 929.71 |
| Financial Activities | 13 | 62 | 61 | 61 | 699,969 | 877.89 |
| Education & Health Services | 59 | 256 | 259 | 260 | 1,586,756 | 472.48 |
| Leisure & Hospitality | 7 | 59 | 59 | 57 | 162,794 | 214.67 |
| Local Government | 10 | 480 | 474 | 487 | 3,414,511 | 546.82 |
| State Government | 6 | 43 | 43 | 41 | 303,711 | 551.87 |
| Other | 15 | 88 | 91 | 90 | 919,358 | 788.70 |

TABLE 6. COUNTY SUMMARY

| NORTH AMERICAN INDUSTRY CLASSIFICATION SYSTEM - INDUSTRY GROUPS | NUMBER OF EMPLOYING UNITS | EMPLOYMENT | | | TOTAL EARNINGS | AVERAGE WEEKLY EARNINGS |
|---|---------------------------------|---------------|---------------|---------------|----------------------|-------------------------------|
| | | OCT | NOV | DEC | OCT - DEC 2012 | |
| YELL COUNTY - TOTAL | 409 | 6,484 | 6,476 | 6,542 | \$44,821,597 | \$530.38 |
| Natural Resources & Mining | 23 | 191 | 189 | 191 | 1,587,801 | 641.71 |
| Construction | 34 | 294 | 290 | 293 | 2,370,768 | 623.83 |
| Manufacturing | 20 | 2,462 | 2,468 | 2,482 | 16,418,646 | 511.19 |
| Trade, Transportation & Utilities | 87 | 722 | 703 | 718 | 4,708,294 | 507.01 |
| Wholesale Trade | 15 | 38 | 36 | 38 | 198,296 | 408.58 |
| Retail Trade | 51 | 508 | 503 | 507 | 2,455,256 | 373.25 |
| Transportation, Warehousing & Utilities | 21 | 176 | 164 | 173 | 2,054,742 | 924.31 |
| Financial Activities | 30 | 159 | 164 | 162 | 1,436,865 | 683.68 |
| Professional & Business Services | 40 | 209 | 209 | 213 | 1,567,666 | 573.33 |
| Education & Health Services | 88 | 730 | 734 | 731 | 4,844,260 | 509.30 |
| Leisure & Hospitality | 30 | 333 | 336 | 326 | 967,752 | 224.45 |
| Local Government | 27 | 1,170 | 1,168 | 1,210 | 9,202,039 | 598.52 |
| State Government | 12 | 106 | 106 | 109 | 630,799 | 453.49 |
| Other | 18 | 108 | 109 | 107 | 1,086,707 | 774.01 |
| STATEWIDE COUNTY - TOTAL | 6,477 | 22,424 | 22,194 | 21,720 | \$310,275,632 | \$1,079.35 |
| Natural Resources & Mining | 69 | 249 | 248 | 232 | 4,724,480 | 1,495.56 |
| Construction | 633 | 3,002 | 2,754 | 2,676 | 30,744,654 | 841.43 |
| Manufacturing | 41 | 228 | 230 | 221 | 2,461,672 | 836.64 |
| Trade, Transportation & Utilities | 2,313 | 6,158 | 6,215 | 6,316 | 125,772,957 | 1,553.03 |
| Wholesale Trade | 2,001 | 5,122 | 5,179 | 5,303 | 112,733,916 | 1,667.23 |
| Retail Trade | 117 | 267 | 282 | 279 | 4,645,429 | 1,294.71 |
| Transportation, Warehousing & Utilities | 195 | 769 | 754 | 734 | 8,393,612 | 858.21 |
| Information | 180 | 518 | 539 | 551 | 7,391,009 | 1,060.71 |
| Financial Activities | 397 | 1,001 | 1,040 | 1,080 | 17,536,233 | 1,296.64 |
| Professional & Business Services | 2,335 | 6,400 | 6,310 | 6,221 | 85,686,782 | 1,044.52 |
| Education & Health Services | 220 | 3,613 | 3,692 | 3,275 | 16,961,557 | 369.96 |
| Leisure & Hospitality | 68 | 86 | 90 | 88 | 1,034,568 | 904.34 |
| Other Services | 204 | 470 | 369 | 351 | 10,378,892 | 2,012.71 |
| State Government | 17 | 699 | 707 | 709 | 7,582,828 | 827.37 |

TABLE 7. FEDERAL GOVERNMENT EMPLOYMENT AND EARNINGS IN ARKANSAS

| CLASSIFICATION SYSTEM - INDUSTRY GROUPS | NUMBER OF EMPLOYING UNITS | EMPLOYMENT | | | TOTAL EARNINGS | AVERAGE |
|--|---------------------------------|---------------|---------------|---------------|----------------------|--------------------|
| | | OCT | NOV | DEC | OCT - DEC 2012 | WEEKLY EARNINGS |
| TOTAL | 1,204 | 20,734 | 20,697 | 20,900 | \$321,544,406 | \$1,190.46 |
| Trade, Transportation & Utilities | 597 | 5,699 | 5,610 | 5,651 | 65,135,350 | 886.28 |
| Information | 2 | 45 | 44 | 45 | 659,786 | 1,136.26 |
| Financial Activities | 15 | 126 | 126 | 126 | 2,516,745 | 1,536.47 |
| Professional & Business Services | 30 | 796 | 794 | 796 | 15,309,363 | 1,480.69 |
| Education & Health Services | 17 | 5,028 | 5,047 | 5,094 | 84,829,635 | 1,290.53 |
| Leisure & Hospitality | 21 | 300 | 285 | 313 | 3,096,639 | 795.78 |
| Other Services | 3 | 1 | 1 | 1 | 14,458 | 1,112.15 |
| Public Administration | 519 | 8,739 | 8,790 | 8,874 | 149,982,430 | 1,310.89 |

TABLE 8. WORKFORCE INVESTMENT AREA SUMMARY

| NORTH AMERICAN INDUSTRY CLASSIFICATION SYSTEM - INDUSTRY GROUPS | NUMBER OF EMPLOYING UNITS | EMPLOYMENT | | | TOTAL EARNINGS | AVERAGE WEEKLY EARNINGS |
|---|---------------------------------|---------------|---------------|---------------|----------------------|-------------------------------|
| | | OCT | NOV | DEC | OCT - DEC 2012 | |
| CENTRAL WORKFORCE INVESTMENT AREA | 6,423 | 79,363 | 79,665 | 79,844 | \$711,563,132 | \$687.43 |
| Natural Resources & Mining | 217 | 2,458 | 2,353 | 2,332 | 43,265,638 | 1,397.78 |
| Construction | 747 | 5,204 | 5,205 | 5,213 | 56,880,522 | 840.24 |
| Trade, Transportation & Utilities | 1,556 | 15,722 | 16,002 | 16,101 | 119,663,433 | 577.41 |
| Wholesale Trade | 408 | 2,117 | 2,092 | 2,091 | 26,710,901 | 978.42 |
| Retail Trade | 898 | 11,905 | 12,252 | 12,322 | 74,381,949 | 470.55 |
| Transportation, Warehousing & Utilities | 250 | 1,700 | 1,658 | 1,688 | 18,570,583 | 849.29 |
| Information | 61 | 592 | 597 | 595 | 7,005,795 | 906.23 |
| Financial Activities | 680 | 2,919 | 2,902 | 2,940 | 32,791,565 | 863.75 |
| Professional & Business Services | 842 | 8,244 | 8,270 | 8,373 | 101,626,196 | 942.35 |
| Education & Health Services | 913 | 11,492 | 11,548 | 11,594 | 97,634,387 | 650.55 |
| Leisure & Hospitality | 544 | 9,188 | 9,253 | 9,226 | 29,827,705 | 248.79 |
| Local Government | 131 | 10,808 | 10,830 | 10,856 | 91,712,818 | 651.34 |
| State Government | 66 | 4,704 | 4,717 | 4,695 | 42,942,719 | 702.03 |
| Other | 666 | 8,032 | 7,988 | 7,919 | 88,212,354 | 850.36 |
| EASTERN WORKFORCE INVESTMENT AREA | 3,596 | 36,903 | 36,990 | 36,688 | \$291,986,736 | \$609.34 |
| Natural Resources & Mining | 235 | 1,483 | 1,406 | 1,153 | 12,737,439 | 727.22 |
| Construction | 150 | 720 | 719 | 701 | 6,617,801 | 713.64 |
| Trade, Transportation & Utilities | 820 | 9,389 | 9,424 | 9,461 | 79,270,072 | 646.99 |
| Wholesale Trade | 175 | 2,013 | 2,004 | 1,990 | 24,045,244 | 923.74 |
| Retail Trade | 453 | 4,746 | 4,820 | 4,859 | 27,545,095 | 440.66 |
| Transportation, Warehousing & Utilities | 192 | 2,630 | 2,600 | 2,612 | 27,679,733 | 814.54 |
| Financial Activities | 259 | 1,369 | 1,375 | 1,356 | 12,892,471 | 725.66 |
| Professional & Business Services | 274 | 2,170 | 2,167 | 2,121 | 16,614,915 | 593.71 |
| Education & Health Services | 1,127 | 6,620 | 6,659 | 6,674 | 48,194,239 | 557.40 |
| Leisure & Hospitality | 246 | 3,363 | 3,340 | 3,325 | 12,313,401 | 283.36 |
| Local Government | 129 | 5,275 | 5,321 | 5,347 | 45,263,931 | 655.18 |
| State Government | 61 | 2,425 | 2,468 | 2,393 | 19,988,881 | 633.11 |
| Other | 295 | 4,089 | 4,111 | 4,157 | 38,093,586 | 711.40 |

*Note: Pulaski County is not included in the Central Workforce Investment. Please refer to Page 51 for information on Pulaski County.
Central Workforce Includes these counties: Faulkner, Lonoke, Monroe, Prairie, and Saline.

Eastern Workforce Includes these counties: Crittenden, Cross, Lee, Phillips, and Saint Francis.

TABLE 8. WORKFORCE INVESTMENT AREA SUMMARY

| NORTH AMERICAN INDUSTRY CLASSIFICATION SYSTEM - INDUSTRY GROUPS | NUMBER OF EMPLOYING UNITS | EMPLOYMENT | | | TOTAL EARNINGS | AVERAGE WEEKLY EARNINGS |
|--|---------------------------------|---------------|---------------|---------------|----------------------|-------------------------------|
| | | OCT | NOV | DEC | OCT - DEC 2012 | |
| NORTH CENTRAL WORKFORCE INVESTMENT AREA | 5,473 | 68,919 | 68,844 | 68,663 | \$569,276,361 | \$636.41 |
| Construction | 458 | 2,548 | 2,489 | 2,453 | 25,361,886 | 781.41 |
| Trade, Transportation & Utilities | 1,416 | 15,881 | 16,019 | 16,029 | 130,616,550 | 628.89 |
| Retail Trade | 882 | 9,010 | 9,144 | 9,180 | 52,657,021 | 444.56 |
| Other Trade, Transportation & Utilities | 534 | 6,871 | 6,875 | 6,849 | 77,959,529 | 873.55 |
| Financial Activities | 500 | 2,453 | 2,418 | 2,430 | 25,467,180 | 804.96 |
| Education & Health Services | 899 | 13,047 | 13,028 | 13,140 | 115,556,498 | 680.02 |
| Leisure & Hospitality | 464 | 6,101 | 6,101 | 5,907 | 18,281,611 | 232.97 |
| Local Government | 230 | 9,444 | 9,516 | 9,522 | 67,886,136 | 550.03 |
| State Government | 105 | 3,255 | 3,269 | 3,180 | 25,767,066 | 612.76 |
| Other | 1,401 | 16,190 | 16,004 | 16,002 | 160,339,434 | 767.73 |
| North Central Workforce Includes these counties: Cleburne, Fulton, Independence, Izard, Jackson, Sharp, Stone, Van Buren, White, and Woodruff. | | | | | | |
| NORTHEAST WORKFORCE INVESTMENT AREA | 6,450 | 96,664 | 96,692 | 96,721 | \$862,935,898 | \$686.50 |
| Natural Resources & Mining | 411 | 2,696 | 2,462 | 2,148 | 21,229,163 | 670.55 |
| Construction | 451 | 3,158 | 3,078 | 3,122 | 36,388,872 | 897.35 |
| Manufacturing | 320 | 19,763 | 19,781 | 20,079 | 230,336,406 | 891.51 |
| Trade, Transportation & Utilities | 1,724 | 18,699 | 19,143 | 19,143 | 151,828,106 | 614.85 |
| Wholesale Trade | 399 | 3,759 | 3,786 | 3,784 | 48,215,488 | 982.14 |
| Retail Trade | 1,014 | 11,996 | 12,395 | 12,386 | 70,725,012 | 443.79 |
| Transportation, Warehousing & Utilities | 311 | 2,944 | 2,962 | 2,973 | 32,887,606 | 854.76 |
| Financial Activities | 554 | 3,075 | 3,068 | 3,077 | 34,106,060 | 853.65 |
| Professional & Business Services | 677 | 7,406 | 7,240 | 7,261 | 57,378,538 | 604.43 |
| Education & Health Services | 1,082 | 15,273 | 15,304 | 15,424 | 155,196,870 | 778.56 |
| Leisure & Hospitality | 488 | 8,144 | 8,053 | 8,054 | 26,418,545 | 251.40 |
| Local Government | 221 | 11,777 | 11,854 | 11,780 | 88,435,120 | 576.32 |
| State Government | 99 | 4,368 | 4,372 | 4,323 | 44,238,068 | 781.50 |
| Other | 423 | 2,305 | 2,337 | 2,310 | 17,380,150 | 576.93 |
| Northeast Workforce Includes these counties: Clay, Craighead, Greene, Lawrence, Mississippi, Poinsett, and Randolph. | | | | | | |

TABLE 8. WORKFORCE INVESTMENT AREA SUMMARY

| NORTH AMERICAN INDUSTRY CLASSIFICATION SYSTEM - INDUSTRY GROUPS | NUMBER OF EMPLOYING UNITS | EMPLOYMENT | | | TOTAL EARNINGS | AVERAGE WEEKLY EARNINGS |
|--|---------------------------------|----------------|----------------|----------------|------------------------|-------------------------------|
| | | OCT | NOV | DEC | OCT - DEC 2012 | |
| NORTHWEST WORKFORCE INVESTMENT AREA | 14,953 | 237,307 | 238,337 | 238,827 | \$2,515,632,458 | \$812.53 |
| Natural Resources & Mining | 136 | 1,610 | 1,659 | 1,620 | 22,163,686 | 1,046.16 |
| Trade, Transportation & Utilities | 3,749 | 53,158 | 54,065 | 54,249 | 532,728,956 | 761.35 |
| Retail Trade | 2,037 | 27,138 | 28,018 | 28,020 | 171,993,269 | 477.19 |
| Other Trade, Transportation & Utilities | 1,712 | 26,020 | 26,047 | 26,229 | 360,735,687 | 1,063.23 |
| Education & Health Services | 2,026 | 29,790 | 29,948 | 30,037 | 302,861,220 | 778.51 |
| Leisure & Hospitality | 1,532 | 25,009 | 24,472 | 24,239 | 91,462,833 | 286.31 |
| Local Government | 310 | 22,732 | 23,180 | 23,100 | 201,324,675 | 673.21 |
| State Government | 107 | 9,171 | 9,063 | 8,981 | 101,164,362 | 857.82 |
| Other | 7,093 | 95,837 | 95,950 | 96,601 | 1,263,926,726 | 1,011.40 |
| Northwest Workforce Includes these counties: Baxter, Benton, Boone, Carroll, Madison, Marion, Newton, Searcy, and Washington. | | | | | | |
| SOUTHEAST WORKFORCE INVESTMENT AREA | 5,835 | 71,328 | 71,346 | 71,333 | \$630,917,536 | \$680.33 |
| Natural Resources & Mining | 405 | 2,586 | 2,557 | 2,480 | 24,894,348 | 753.62 |
| Construction | 323 | 2,669 | 2,588 | 2,696 | 27,952,086 | 811.08 |
| Manufacturing | 207 | 14,769 | 14,726 | 14,744 | 168,699,885 | 880.01 |
| Trade, Transportation & Utilities | 1,349 | 12,799 | 12,903 | 12,901 | 107,603,976 | 643.26 |
| Retail Trade | 804 | 7,875 | 8,022 | 8,032 | 48,077,361 | 463.65 |
| Other Trade, Transportation & Utilities | 545 | 4,924 | 4,881 | 4,869 | 59,526,615 | 936.14 |
| Financial Activities | 412 | 2,599 | 2,607 | 2,588 | 28,317,209 | 838.43 |
| Education & Health Services | 1,594 | 11,220 | 11,217 | 11,181 | 88,830,747 | 609.77 |
| Local Government | 203 | 9,646 | 9,666 | 9,673 | 76,027,105 | 605.30 |
| State Government | 136 | 6,321 | 6,452 | 6,419 | 56,847,742 | 683.55 |
| Other | 1,206 | 8,719 | 8,630 | 8,651 | 51,744,438 | 459.27 |
| Southeast Workforce Includes these counties: Arkansas, Ashley, Bradley, Chicot, Cleveland, Desha, Drew, Grant, Jefferson, and Lincoln. | | | | | | |

TABLE 8. WORKFORCE INVESTMENT AREA SUMMARY

| NORTH AMERICAN INDUSTRY CLASSIFICATION SYSTEM - INDUSTRY GROUPS | NUMBER OF EMPLOYING UNITS | EMPLOYMENT | | | TOTAL EARNINGS | AVERAGE WEEKLY EARNINGS |
|---|---------------------------------|---------------|---------------|---------------|----------------------|-------------------------------|
| | | OCT | NOV | DEC | OCT - DEC 2012 | |
| SOUTHWEST WORKFORCE INVESTMENT AREA | 5,708 | 79,842 | 79,955 | 80,010 | \$724,243,525 | \$696.95 |
| Natural Resources & Mining | 362 | 2,522 | 2,526 | 2,512 | 30,213,314 | 922.26 |
| Trade, Transportation & Utilities | 1462 | 15419 | 15565 | 15748 | 131903316 | 651.36 |
| Retail Trade | 903 | 8,782 | 8,894 | 8,965 | 49,425,614 | 428.13 |
| Other Trade, Transportation & Utilities | 559 | 6,637 | 6,671 | 6,783 | 82,477,702 | 947.36 |
| Information | 61 | 445 | 452 | 451 | 4,854,469 | 831.05 |
| Financial Activities | 512 | 2,769 | 2,781 | 2,787 | 27,712,335 | 767.08 |
| Education & Health Services | 964 | 9,462 | 9,483 | 9,512 | 68,671,278 | 556.88 |
| Leisure & Hospitality | 405 | 5,222 | 5,471 | 5,520 | 17,057,198 | 242.79 |
| Other Services | 406 | 1,892 | 1,897 | 1,905 | 10,910,981 | 442.21 |
| Local Government | 259 | 10,555 | 10,652 | 10,620 | 80,167,082 | 581.27 |
| State Government | 138 | 3,865 | 3,936 | 3,818 | 32,577,887 | 647.04 |
| Other | 1,139 | 27,691 | 27,192 | 27,137 | 320,175,665 | 900.84 |

Southwest Workforce Includes these counties: Calhoun, Columbia, Dallas, Hempstead, Howard, Lafayette, Little River, Miller, Nevada, Ouachita, Sevier, and Union

| | | | | | | |
|---|--------------|----------------|----------------|----------------|----------------------|-----------------|
| WEST CENTRAL WORKFORCE INVESTMENT AREA | 8,027 | 105,844 | 105,720 | 105,962 | \$864,890,651 | \$628.58 |
| Construction | 774 | 4,856 | 4,503 | 4,470 | 44,786,492 | 747.37 |
| Trade, Transportation & Utilities | 1,903 | 21,000 | 21,217 | 21,428 | 174,988,250 | 634.49 |
| Retail Trade | 1,250 | 13,647 | 13,863 | 13,966 | 82,070,791 | 456.64 |
| Other Trade, Transportation & Utilities | 653 | 7,353 | 7,354 | 7,462 | 92,917,459 | 967.23 |
| Financial Activities | 823 | 4,117 | 4,175 | 4,129 | 41,725,353 | 775.21 |
| Professional & Business Services | 922 | 8,393 | 8,249 | 8,282 | 71,555,533 | 662.53 |
| Education & Health Services | 1,304 | 16,828 | 16,845 | 16,881 | 150,916,914 | 688.91 |
| Leisure & Hospitality | 753 | 11,534 | 11,091 | 11,136 | 40,021,079 | 273.56 |
| Local Government | 228 | 12,003 | 12,511 | 12,153 | 99,257,003 | 624.69 |
| State Government | 124 | 5,878 | 5,938 | 5,928 | 48,598,691 | 632.05 |
| Other | 1,196 | 21,235 | 21,191 | 21,555 | 193,041,336 | 696.27 |

West Central Workforce Includes these counties: Clark, Conway, Garland, Hot Spring, Johnson, Montgomery, Perry, Pike, Pope, and Yell

TABLE 8. WORKFORCE INVESTMENT AREA SUMMARY

| NORTH AMERICAN INDUSTRY CLASSIFICATION SYSTEM - INDUSTRY GROUPS | NUMBER OF EMPLOYING UNITS | EMPLOYMENT | | | TOTAL EARNINGS | AVERAGE WEEKLY EARNINGS |
|---|---------------------------------|----------------|----------------|----------------|----------------------|-------------------------------|
| | | OCT | NOV | DEC | OCT - DEC 2012 | |
| WESTERN WORKFORCE INVESTMENT AREA | 6,562 | 101,798 | 102,250 | 102,484 | \$940,370,111 | \$707.95 |
| Natural Resources & Mining | 163 | 2,372 | 2,315 | 2,303 | 38,198,291 | 1,261.09 |
| Trade, Transportation & Utilities | 1,646 | 22,099 | 22,563 | 22,639 | 182,772,084 | 626.71 |
| Retail Trade | 954 | 11,933 | 12,369 | 12,402 | 70,926,701 | 445.94 |
| Other Trade, Transportation & Utilities | 692 | 10,166 | 10,194 | 10,237 | 111,845,383 | 843.56 |
| Financial Activities | 690 | 3,706 | 3,709 | 3,741 | 40,536,048 | 838.51 |
| Professional & Business Services | 891 | 10,009 | 9,901 | 9,982 | 103,089,380 | 795.86 |
| Education & Health Services | 963 | 15,303 | 15,240 | 15,325 | 159,521,520 | 802.58 |
| Leisure & Hospitality | 531 | 8,230 | 8,354 | 8,284 | 28,762,917 | 266.91 |
| Other Services | 444 | 2,092 | 2,067 | 2,087 | 14,397,087 | 531.93 |
| Local Government | 150 | 9,688 | 9,690 | 9,724 | 82,547,992 | 654.58 |
| State Government | 75 | 3,008 | 3,019 | 3,011 | 26,206,433 | 669.13 |
| Other | 1,009 | 25,291 | 25,392 | 25,388 | 264,338,359 | 801.90 |

Western Workforce Includes these counties: Crawford, Franklin, Logan, Polk, Scott, and Sebastian